OFFICIAL REPORT.
George P. Rowell & Co., the leading authority on newspaper information, says: "The Fort Wayne Sentinel, published at Fort Wayne, has the largest circulation accorded to any daily in Indiana, outside of Indianapolis.

# The Fort Wayne Sentinel.

Do not wait until Tomorrow,
Read Latest News
In the Sentinel Today.

ESTABLISHED 1833. TUESDAY, AUG. 6, 1895. PRICE TWO CENTS.

SUMMER - - SERVICEABLES.

If you have neglected getting any of these things you cannot do better than come here.

UNDERWEAR!

Closing out bargains in women's garments.

Hosiery Specials,
Black Silk Mits,
Handkerchiefs,
Dotted Swisses,
Embroideries.

GEO. DeWALD & CO.

DRINK

EGG PHOSPHATE,
EGG CALISAGE,
YABARIA CHOCOLATE,
MEAD,
GINGER ALE

—AND—

ICE CREAM SODA

With Pure Fruit Juices at A. J. KELLER'S Popular Soda Fountain, Cor. Broadway and Washington Boulevard.

A. J. KELLER,
DRUGGIST.
BRUDI'S NEW BLOCK.

LOANS! LOANS!

Ten Thousand Dollars
To Loan in Sums of
0, $15, $20, $30, $50, $100, $200,
r any amount you may wish, on furiture, pianos, organs, cows, horses and wagons, bicycles, store fixtures, machinery, storage receipts, or any other available security.
Everything left in your possession undisturbed and you still have the use the money. You can pay it back n weekly or monthly installments as you may find it most convenient.
All business strictly private and confidential.
Loans made the same day you apply for it.
Letters addressed to the office will receive immediate attention.
Real Estate Loans made also.
INDIANA MORTGAGE LOAN CO.,
Room 5 Foellinger Block.
36 Calhoun Street.

NEW YORK HAIR BAZAAR,
—DEALERS IN—
FINE SELECTED HAIR GOODS.
We make a specialty of the latest styles and use only the best materials. Our Ladies Hair Dressing Parlors are modern with all conveniences.
The PUREST DYES, COSMETICS, FACE POWDERS and Toilet articles on sale.
MISS E. C. RODENBECK,
29 E. Washington Street.

Clearing Sale In Our Tailoring Departm'nt

All $40.00 and $35.00 Suits at $25.00
All $32.00 and $30.00 Suits at $20.00
All $25.00 and $20.00 Suits at $17.00
All $12.00 and $10.00 Trowsers at $8.00
All $8.00 Trowsers at $6.00.

All the Latest Novelties in this Sale.
Terms--CASH, in this Sale.

J. G. THIEME & SON.
COLUMBIA and CLINTON STS.

## SLAYS SIRE AND SON.

**W. N. Lane Does Bloody Work in a Kentucky Hotel.**

**Whisky Causes Him to Drop Two Men --James Rodenbaugh and H. C. Rodenbaugh His Victims.**

VERSAILLES, Ky., Aug. 6.—Shortly after 4 o'clock yesterday afternoon, W. N. Lane, a fence dealer, of Lexington, Ky., shot and killed James Rodenbaugh and mortally wounded H. C. Rodenbaugh, father of James, at the Hotel Woodford.

Early yesterday morning Lane, who was drunk, arrived from Lexington and applied at the the Hotel Woodford, of which H. C. Rodenbaugh is the proprietor, for a room in which to sleep off his drunk. He was given a good front room. Shortly after 4 o'clock in the afternoon Lane came down stairs and, addressing H. C. Rodenbaugh, said:

"The room you gave me is not fit for a hog."

He kept up loud and abusive language. Finally H. C. Rodenbaugh ssid:

"The room was very nice until after you had been in it."

This enraged Lane and made him more violent. Just then James Rodenbaugh, aged twenty-two, son of the proprietor, and a cripple, came in with a revolver in his hand, and, addressing Lane, said:

"Get out of here; you shall not abuse my old father in that way."

Lane instantly drew his revolver and fired, sending a ball through the young man's neck, cutting the jugular vein.

As James Rodenbaugh fell, he fired at Lane. His aim was unsteady and the ball barely grazed Lane's left breast, plowing along the side. More furious than ever, Lane rushed up to the old man and at close range sent a bullet through his mouth into the base of his brain, and still another into his spine as he fell by the dead body of his young son.

H. C. Rodenbaugh was a soldier in the Federal army under Colonel J. D. Jacob, ex-mayor of Louisville. He was for eight years postmaster of Nicholasville, during Grant's administration. He kept a hotel at Nicholasville until he came here last spring to take charge of the Hotel woodford. While in Jessamine county he was the leading republican of that county. He also had turf interests. In partnership with Rodegap he was owner of Rook Laidley, Alary, Oriole and Lexington. His only surviving child is Mrs. Cyrus Kenny, of Nicholasville.

Lane took a prominent part in the recent Breckenridge-Owens congressional campaign.

LEXINGTON, Ky., Aug. 6—H. C. Rodenbach, who was mortally wounded by W. N. Lane, at Versailles yesterday afternoon rested better last night than his physicians expected he would. His lower limbs are completely paralyzed and his condition is such that the doctors expect his death at any time. The wound in the face is not considered dangerous but Lane's second bullet pierced the liver and embedded itself in his spine. Lane slept but little last night, although he put on a bold front at first and pretended to care little for having committed the bloody deed. It was reported early this morning that one hundred men had left Nicholasville by rail for Versailles intending to lynch Lane in broad daylight. At this hour nothing definite can be learned regarding this report. Everything is reported quiet at both Versailles and Nicholasville.

### EXCITED NEGROES.

**They Want the Colored Miners at Spring Valley Protected.**

CHICAGO, Aug. 6—Five hundred excited negroes in mass meeting today passed resolutions demanding that Governor Altgeld protect the colored people at Spring Valley, Ill., and asserting their determination to leave for that place tonight in the event of the refusal of the governor to take action. The call for the meeting was issued last night and fully 500 colored men met at State street hall in response to the call. The men were excited and the speeches were violent and determined. The resolutions adopted asked the governor to take immediate action to protect the colored miners of Spring Valley from mob violence and all those present pledged themselves by vote to go to the scene of the trouble this evening if no word was received from the governor before that time.

### HOSTILITY TO EUROPEANS.

**Their Position is a Dangerous One at Foo Chow.**

SHANGHAI, Aug. 6—The Mercury, of this city, today publishes a dispatch from Foo Chow, saying that the position of the Europeans is critical, owing to the open hostility of the natives and native officials. It is added that if an outbreak occurs the native officials will be unable to cope with the mob. Fu Ken province is said to be in a state of rebellion and the American mission at Fung Fuk, in that province, has been burned. The Europeans have telegraphed for gunboats to protect the foreign settlement.

**Mandamus Refused.**

WASHINGTON, Aug. 6.—Justice Cole, of the district supreme court, today refused to issue a mandamus asked for by W. A. Whaley and Harry Taylor, of New York city, against Secretary Carlisle and Treasurer Morgan. The government owed Messrs. Whaley and Taylor $17,000 for certain contract work done at Willett's Point, N. Y. Secretary Carlisle ordered that the check should be paid on a certain date in the presence of certain alleged creditors and Messrs. Whaley and Taylor. The latter objected to this course and attempted to compel the treasury department to make the payment in another form. This the court today refused to do.

## MAKES A DEMAND.

**British Minister O'Connor Means Business.**

**China Must Furnish Him an Escort Into the Ku Cheng Country.**

SHANGHAI, Aug. 6.—The British minister at Pekin, Mr. N. R. O'Connor, has made a demand upon the Tsug Li Yamen (Chinese foreign office), for a military escort from the British consulate at Foo Chow in order to enable him to visit the scene of the Ku Cheng massacre and hold the inquiry demanded. Mr. O'Connor has also positively requested that the Chinese government issue a decree, ordering capital punishment of the offenders and that stringent orders be issued for the protection of all missionaries throughout China. The Chinese government has assented without demur to the demands of the British minister.

## FAILED AGAIN.

**The Rocky Mountain Bank Closed Its Doors.**

**Makes an Assignment for the Benefit of Its Creditors--Assets and Liabilities Not Stated.**

DENVER, Col., Aug. 6.—The Rocky Mountain Savings bank closed its doors today, an assignment being made to Earl M. Cranston for the benefit of creditors. No statement of assets and liabilities has yet been made. Last week a demand was made upon the bank for $28,000 county funds on deposit in it and it was unable to make payment. This bank was closed during the panic in 1893, but was subsequently reopened, certificates being issued to depositors. The president is Frank Woodbury, son of R. W. Woodbury, president of the union National bank, which suspended last week and the two institutions were intimately associated in business.

## TIRED OF LIFE.

**A Cleveland Merchant Commits Suicide.**

**Seated Upon His Wife's Grave, He Sends a Bullet Into His Heart and Dies.**

CLEVELAND, Ohio, Aug. 6.—A. E. Kelly, a well known commission dealer at 152 Sheriff street, went to Lake View cemetery today and, laying down on his wife's grave, shot himself through the heart, dying in almost instantly. Mrs. Kelly died about a year ago, and the husband has been despondent ever since. This fact, coupled with some business trouble, is supposed to have led to the suicide.

### ENDEAVOR MYSTERY CLEARED.

**Mrs. Gardiner is Teaching School in Connecticut.**

BOSTON, Mass., Aug. 6.—The missing Christian Endeavor delegate, Mrs. Anna M. Gardiner, of Arcadia, Neb., is alive and is teaching a school in a Connecticut town. After hundreds of clews had been run down she was definately located, and everything points to a premeditated desertion of husband and three children. She is known to have procured the writing of a letter to her husband under an assumed name. She purchased a trunk and had it sent to a Broadway house in Cambridge, where she went by the name of Dorothy Mansfield, and as such took out delegate credentials. On the fourth day of her stay in Boston, the same day that the letter was written, she applied at a teacher's agency for a position and was sent to a Connecticut town. A trunk answering the description of the one she purchased was checked that afternoon at the New York and New England station for that place.

### PASTORS' POWER.

**They Cause a Reorganization of the Police Force.**

LOS ANGELES, Cal., Aug. 6.—During the last month all but one member of the police commisioners of this city have handed in their resignation. The council has tabled the whole bunch. The last one came last night when Commissioner Peirtles resigned. This leaves Commissioner Field alone. The ministerial association and the newspapers have been fighting the commission on account of its handling of the social evil. Though each one has presented a plausible excuse, it is believed that the ministers have been too much for the commissioners and virtually forced them out.

### THE DEFENDER WINS.

**Beats the Vigilant in the Regatta.**

BRENTON'S REEF, Aug. 6.—In the race between the Defender and Vigilant the former crossed the home line seven minutes and ten seconds ahead of the Vigilant, and was declared the winner of the race.

**Big Fire at North Webster, Ind.**

Special to the SENTINEL.

NORTH WEBSTER, Ind., Aug. 6—The large flouring mills of Kline & Daniels burned to the ground yesterday afternoon, causing a loss of $10,000 to $12,000, with an insurance of $5,000 in a Millers Mutual Insurance company. Fire caught from an engine that had been placed in the mill to assist in furnishing power with the water power.

## A NOTORIOUS GANG.

**William Brockway and His Pals in Jail.**

**They Are Charged With Counterfeiting Gold and Silver Certificates and Adepts in the Art.**

NEW YORK, Aug. 6—William E. Brockway, the notorious counterfeiter and forger, and three members of his gang, William Swagner, Sidney Smith, the engraver, and Libbie Smith, his wife, who were captured by Chief Hazen, of the secret service bureau, and his detectives, were arraigned today before United States Commissioner Romaine. Milton W. Smith, brother of one of the prisoners, appeared as their counsel. He objected to the proceedings, claiming they were irregular, inasmuch as the crimes charged were not committed in New York. He he'd that the prisoners could not be held in a foreigh state. United States District Attorney Beekman held the argument was legal and Commissioner Romaine upheld it. Chief Hazen was also present in court. Commissioner Romaine held the three men in $15,000 bail each. They were unable to give the required security and were lodged in the Hudson county jail. Libbie Smith, the alleged wife of Smith, was then arraigned. She was also held. When Brockway was arranged before the commissioner he protested against the certificates being taken away from him while he was being searched last night. He said the $500 gold certificate was genuine, as were the Canadian certificates found in his possession.

### BIG CROWDS

**Attending the Races at Terre Haute--A Turf Event.**

TERRE HAUTE, Ind., Aug. 6—Yesterday was opening day of Fair association races and it was made ladies' day and the gentler sex was out in large numbers. The total attendance was 4,000. The three events on the card were reeled off in one, two, three order.

Axmold was a hot favorite in the two-year-old trot, but Wiggins won handily in slow time. In the 2:35 trot Jimmy Higgins, set down as of untraced breeding, but said to be by Antevols, won as he pleased, Dentine alone doing battle. There was a field of fourteen starters in the 2:45 pace, and although the gray horse, Zabud, showed by his wonderful burst of speed, that he outclassed the field, he only took second money. The summaries:

2:30 class, two-year-old trot; purse, $1,000—Wiggins, first; Bel Esprit and Axmaid tied for second. Best time—2:24¾.

2:35 trot; purse, $1,000—Jimmie Hague, first; Deltine, second; Annie Holman, third. Best time—2:15.

2:45 class, pacing; purse, $1,000—Ithuriel, first; Zahud, second; B. G., third. Best time—2:11¾

RED OAK, Iowa, Aug. 6—The following message was sent from here yesterday to C. J. Hanlan, Buffalo, N. Y., owner of Robert J., 2:01½; John G. Taylor, Buffalo, N. Y., owner of Joe Patchen, 2:04, and to M. E. McHenry, Freeport, Ill., driver of John R. Gentry, 2:03¾, and the answers are awaited with great intereat. If favorable the offer ought to result in one of the greatest contests in the history of the turf, and the crowd will doubtless be limited only by the capacity of the grounds. The dispatch was as follows:

"Will give purse of $5,000 for race between Robert J., John R. Gentry and Joe Patchen, at Pactolus park, Thursday, Aug. 15. American rules to govern. Money divided, 60, 25 and 15 per cent. Please wire answer.

"PALMER L. CLARK, Secretary."

CLEVELAND, Ohio, Aug. 6—At the wind-up of the grand circuit unfinished races yesterday in the 2:10 pacing class Direction won the sixth, seventh and eighth heats and the race. Time—2:08¾, 2.10 and 2:11¼. Ben D. won the fourth and fifth heats in 2.07½ and 207½. Ben D. got second money, Coleridge third, and Guinette fourth.

In the 2:17 class, trotting, Bravado won the ninth heat and the race. Time—2:13½. Colonel Kuser won the eighth heat. Time—2:12¼. Colonel Kuser gets second money, Kate Phallamont third, and Lee Simmons fourth.

### MAKE CLAIMS TO MILLIONS.

**Indiana Heirs Pushing Their Suit to the Grimes Estate.**

ANDERSON, Ind., Aug. 6.—The Grimes, of this city and state, are laying claim to the great Grimes estate in Baltimore. Mrs J. C. Jamison, of Marion, representing them, left today for the east to press their claim. The fortune includes a tract of 300 acres in the central part of Baltimore. It will be shown by the claimants in court that Juett Grimes, a greatgrandfather of the Indiana Grimes, made a ninety year lease of the tract in 1793, and that it has expired. There is some missing evidence, however, that will be hard to secure to prove the ownership. That there was a ninety year lease there seems to be no doubt. Money is being raised to push the suit, and it will be instituted at once. The matter has attracted a great deal of attention, especially through Baltimore papers, as the tract comes up into the very center of the great business center and includes many blocks of great value.

### WRECKED BANK IS SOLVENT.

**Receiver Keisher Now Paying Fourth Dividend to Creditors.**

WALSH, Ind., Aug 6—Receiver Daniel Keisher, of the wrecked First National bank, of North Manchester, is paying the fourth dividend to creditors of that institution, the amount being 20 per cent. Eighty per cent. of the total debts of the bank are now liquidated, and the assets are abundant to pay the remaining 20 per cent, although it will be several months before the sum will be distributed. There will be, it is thought, $10,000 left to divide among the stockholders of the institution.

## SHIPS OVERDUE.

**The Stoneleigh and the Florence Probably Lost.**

**Last Seen of Them Was on March 5th, When a Severe Storm Was Raging.**

SAN FRANCISCO, Cal., Aug. 6—Two well known British ships, one bound from Melbourne for London and the other from New Castle, N. S. W., for Panama, are long overdue, and local insurance men who have some risks on them have given both up for lost. The bark Florence sailed from New Castle on January 25, of this year, and has not been heard from since. The supposition is that she has foundered or gone ashore on the South American coast. The other missing vessel, the ship Stoneleigh, sailed from Melbourne on February 27 and therefore is now out 159 days. The British ship Dunsyre, which recently arrived in London from Melbourne, reported having spoken to the vessel on March 1st. On the fifth day the Dunsyre encountered a terriffic storm in which she lost sight of the Stoneleigh and the next day she passed through a lot of wreckage. The general belief is that the ship went down in the storm and all hands perished.

### MISS ANTHONY BETTER.

**Her Physicians Say She Will be Around in a Few Days.**

ROCHESTER, N. Y., Aug. 6.—Miss Susan B. Anthony, who, on account of a sudden illness, was unable to appear before the woman suffragists at the Silver Lake assembly, is feeling better, and her physicians think that she will be about again in a few days. They say the patient is simply overworked. She was unable to undergo the strain she has been subjected to recently. She is confined to her room. Miss Anthony was very much disappointed at not being able to appear on the platform Saturday afternoon, which was woman's day at the assembly. This is the second occasion on which she has been compelled to give up an engagement to speak on account of illness in all her long career as a speaker. Saturday her sister, Miss Mary Anthony, went to Silver Lake and presented her sister's excuses for her nonappearance.

### THE MARKETS.

**The Days Telegrams From the Commercial Centers.**

CHICAGO, Aug. 6—Wheat started steady today on the higher cables but weakened later on a break at St. Louis. September opened unchanged at 68⅞c, sold to 68c and reacted to 68⅝.

Corn was easy on the continued fine crop prospects. September opened unchanged at 41c, sold 40⅞c and reacted to 40⅝c.

Oats were easy with corn. September opened ⅛c lower 20⅜c and sold to 20⅛c.

Provisions started lower, affected by the weakness in the corn market. September opened 10c lower $9.30. September lard sold at 600 and ribs at $5.57½.

CHICAGO, Aug. 6.—Hogs, 8,000; left over, 2,000. Market very slow; prices generally unchanged. No prime heavy here. Light, $4.80@5.40; mixed, $5.60@5.15; heavy, $4.35@5.00; rough, $4.35@4.60.

Sheep receipts, 14,000; market weak and generally 10c lower.

CHICAGO, Aug. 6.—Wheat, Aug., 67c; Sept., 68c; Dec., 70⅜@70½c; May, 74⅝@74½c.

Corn, Aug., 40⅝c; Sept., 40⅝c; Oct., 38⅝c; Nov., 36½c; Dec., 33½c; May, 33⅝c@⅞c.

Oats, Aug., 20⅛@⅜c; Sept., 20⅝@⅞c; May, 24⅝c; Oct., 20⅝c.

Pork, Aug., $9.25; Sept., $9.32½; Oct., $9.40; Jan., $10.15.

Lard, Aug., $5.90; Sept., $5.95@5.97½; Oct., $6.02½; Jan., $6.07½.

Ribs, Aug., $5.40; Sept., $5.52½; Oct., $5.60; Jan., $5.27½@5.30.

Cash wheat, 67c; corn, 40⅝c; oats, 20⅛@⅝; pork, $9.25; lard, $5.90; ribs, $5.45.

**Diabolical Massacre.**

HONG KONG, Aug. 6—In an interview today with some of the survivors of the Ku Cheng massacre, they declared that the outrage was carried out in the most diabolical manner and that it was evidently a premediated and carefully arranged attack, entirely unprovoked, made upon the occupants of the missionary station while they were asleep. The bodies of the victims were buried at Fu Chow. There are rumors of further riots at places nearer to Fu Chow than Ku Cheng. In this district the stations of the church of England are at Seenans. The American Methodists stations are at Fukien, Fuhing, Ning Taikf, Kokchiang and Huig Wa.

**Will Ship Gold.**

NEW YORK, Aug. 6.—Nessayle & Fuller will ship $100,000 in gold by the St. Louis tomorrow. The United States assay office will send $5,000,000 in gold bars today to the Philadelphia mint and an equal amount tomorrow to the same mint. Both consignments are for coinage.

**Postmaster Appointed.**

WASHINGTON, Aug. 6—The president has appointed Lloyd Reed to be postmaster at Clarksburg, W. Va Mr. Reed occupied the same office during the first Cleveland administration.

## BLAND IS CHAIRMAN.

**Free Coinage Temporarily on Top in Missouri.**

**The Breach in the Party Ranks Appears to be Widening, Though a Compromise May Occur.**

PERTLE SPRINGS, Mo., Aug 6—The situation just before the hour for the state democratic monetary convention to meet today was one of great uncertainty. The Bland forces had not in any way abated their efforts for a change in the state central committee and the silver question seemed to have been temporarily lost in the fight for a new committee, or at least such additions thereto as would place the silver men in control of the machinery of the state democracy.

The arrival of the St. Louis delegation today brought a new element of uncertainty. While the St. Louis delegates could be counted upon to vote practically solid for free and unlimited coinage of silver at 16 to 1, their position on the state committee question was not so certain. In fact, it seemed pretty sure that the St. Louis forces would oppose any radical changes in the committee as at present constituted. The concensus of opinion was that there would be considerable of a fight in the convention. So far as the platform is concerned, it was conceded to be a forgone conclusion that free and unlimited coinage at 16 to 1, regardless of England, Germany, Dahomey or any other foreign country, as State Treasurer Lon Steppens expressed it, would be its declaration.

The state central committee held a meeting before the convention and selected "Silver Dick" Bland as the temporary chairman. After naming Lew Love, of Springfield, as secretary, the committee immediately adjourned. This move, without taking action on the rumored committee changes, is regarded as a plan of the "sound money" men to throw upon the silver men the odium of whatever trouble may arise in the democratic ranks United States Senator Cockrell had an all night session with the leading members of the state central committee in an endeavor to close the breach which seems to be widening with each hour. Senator Cockrell is on the "conservative" side and is working for harmony. He suggested that a resolution be introduced in the convention giving the state central committee ironclad instructions as to their duties during the state campaign of 1896. The members of the committee who were present, announced that they were opposed to any such action, and when the meeting adjourned no progress had been made towards cementing the contending factions.

The convention was formally called to order this afternoon by John H. Carroll, who made a few remarks, which had a tendency to harmonize the contending factions, and then introduced Hon. R. P. Bland as temporary chairman. Mr. Bland said the democrats of Missouri send greetings to the democrats of Illinois. "We have met," he said, "to declare for the free coinage of silver at a ratio of 16 to 1, and we will do what our constitutents have sent us here to do."

After committees were selected, Col. W. F. Switler, of Booneville, representing the free silver democratic editors of Missouri, who met at Sedalia recently, addressed the convention, pledging the support of the editors in the fight for the white metal.

The convention then took a recess without the contention with regard to the state central committee having made its appearance. The convention will probably conclude its work tonight.

## DEATHS AND FUNERALS.

**Those Who Have Been Summoned to Rest.**

**Demise of Dennis Bender, of East Washington Street, From Old Age—Others Called.**

Dennis Bender, aged seventy-nine, died this morning at the home of his daughter, Mr. Mary Reed, No. 259 East Washington street. The cause of death was old age. Funeral will be held tomorrow morning at 10:30 o'clock from St. Mary's Catholic church.

MEYER.

Louis Meyer, aged forty-nine, a former butcher of Leo, died last night at Hope hospital of consumption. He leaves a wife and ten children. Funeral Thursday morning, at 10 o'clock, at Leo.

VEITH.

Yesterday occurred the death of Mrs. Phillipine Veith at the family residence, No. 265 East Wayne street. She was seventy-one years old, and died as the result of a paralytic stroke, which she sustained a few weeks ago. She was surrounded in her last moments by her children, of whom there are six, as follows: Frank, Joseph, William, Mary and Mrs. Augusta Langhorst, of this city, and Mrs. Carrie Greer, of Dayton, Ohio. The deceased was a woman of many noble traits of character, and her death will be sincerely mourned by a large circle of friends. The funeral will take place at 9 o'clock Thursday morning from the St. Mary's Catholic church, the Rev. Father Oechtering officiating.

HOFFMEIER.

Conrad Hoffmeier, an old soldier, whose home is in St. Joe township, on the Hicksville road, died this morning, of pneumonia, aged fifty-two years.

THE FUNERALS.

The funeral of the late Mrs. Mary Taylor will be held this afternoon at 4 o'clock from the residence. The pall-bearers will be: W. T. Brackenridge, George B. Taylor, Seth Green, Malcomb Green, B. V. and George Sweringen.

The funeral of the late Christian Striker was held this afternoon under the auspices of Harmony lodge No. 19, I. O. O. F. The officers for the occasion were: Chaplain, Alexander Johnson; marshal, T. J. Baker; pall bearer, John Jackson, Isaac Blystone, Joseph Pfleiger, D. L. Archer, C. K. Fairfield, L. F. Butler.

## THE COURTS.

**Adaline Small Asks for a Divorce From Francis Small.**

**Michael Schram Arrested for Exploding a Bomb--An Attorney Tried for Provoke.**

Adaline Small, through her attorney, A. H. Bittenger, has begun a suit in the superior court asking that she be given a divorce from her husband, Francis P. Small. In her petition she alleges that they were married on the 20th day of September, 1888, by Rev. D. S. Kennedy in this city, and that by reason of the cruelty and inhumanity of the defendant, they only lived together three months. She says that he repeatedly struck and beat her and for a long time she has been compelled to provide for herself by washing and doing work for others. She says at the time of their marriage the defendant was the owner of real estate in New Haven valued at $1,000, but that he sold the same to one Grover and coerced her into signing the deed. She asks for legal separation and alimond in the sum of $1,000.

MARRIAGE LICENCES.

John A. Metker and Mary Wies, George Counell and Anna Thompson, Louis Gladieux and Josephine R Girardot have been licensed to wed.

PETITION FOR ELECTRIC ROAD.

C. E. Everett has petitioned the county commissioners to grant him the right of way to build an electric railroad to Everett lake. The commissioners will act on the petition next Monday.

ARREST OF SCHRAMM

Mike Schramm was arrested last night by Deputy Sheriff John Ryan, on a charge of shooting a bomb shell on the night of the 3d of July, by the explosion of which Miss Augusta Hesemeyer received injuries, from the effects of which she has not yet recovered. The man made his escape at the time, but Deputy Ryan, who had been working on the case, discovered his whereabouts. Schramm lives at 41 Summit street, but was arrested on the Nickel Plate tracks east of the city. He denies that he is guilty of the offense, but the officers say they have eye witnesses to prove that he is the right man. He will have a preliminary hearing before Justice Bohen.

LAWYERS NOT PRIVILEGED.

It has always been supposed that lawyers were privileged characters and could say just what they pleased during the progress of a case in court. This idea, however, has been shattered and relegated into a misty past by the decision of a Huntington justice of the peace. A gentleman in that city had a lady arrested for assaulting his little son and during the progress of the trial the attorney for the defense, Hon. James C. Branyan, who ran for congress, remarked that "any man who would swear out such an affidavit against a woman was a cowardly whelp." The boy's father said that he had made the affidavit and did not think the attorney was very complimentary in his remarks. The attorney then repeated the remark. After the trial was over and the woman had been fined for the assault, Mr. E. W. Stover, the boy's father, made affidavit against the attorney charging him with provoke. On a trial of the case the attorney was found guilty and assessed a fine of $5 and costs. It is unnecessary to add that the air in that justice's court had a bright blue tinge about that time.

**Boat Race at Indianapolis.**

PHILADELPHIA, Aug. 6.—An eight-oared shell crew from the Vesper boat club of the Schuylkill navy, is in training for a race with the University of Pennsylvania at Indianapolis, Ind., on August 17. Citizens of that city have subscribed $2,000 for such a contest and in addition to paying the expenses of the contesting crews, the members of the winning crew will be awarded solid gold medals valued at $100 each.

**Seal Life Destroyed.**

SEATTLE, Wash., Aug. 6—News has reached this city from the Bering Sea fleet to the effect that seal life in the sea is being destroyed very fast by vessels engaged in taking the seals outside the sixty mile zone. In a short time there will be no seals to protect in American waters, it is said unless some can be reached to prohibit the seal fishing by sea.

Miss Gertrude Empie went to Bluffton to visit Miss Bessie Hontz.

**Lew Wallace on Bloomers.**

General Lew Wallace believes that the future of the bicycle depends on the women riders. "If the use of wheels were confined to men," he says, "the fad might spend itself in a season, but when the women take hold of the bicycle its future is secure." He also approves of bloomers, "about which there is nothing immodest, it being merely their present oddity of appearance that now excites comment. Why, in Tyrol women wear skirts coming just below the knees, and no one, not even an entire stranger, looks askance."

## WHEELS IN HIS HEAD.

**A Circuit Follower Arrested for Cruelty to a Horse.**

**Officer Flickinger Recovers a Stolen Watch--Ugly Rumors Concerning a Night Policeman.**

C. S. Strausburg of Chicago, who is following the L. A. W. bicycle races, was arrested this morning on Walton avenue for fast driving. The young man was lashing a horse he had hired from the Fulton stables, in a shameful manner. When taken to the station house Strausburg was found to be suffering from a nervous ailment and hardly accountable for his actions. Some days ago he was sunstruck while riding in a race and has not been quite right in his mind since.

UGLY RUMORS.

Some very ugly rumors are going the rounds concerning a well known night policeman. It is said they will be investigated at the meeting of the board tomorrow evening.

GOT HER WATCH.

A day or so ago Bessie McCoy, an inmate of Tillie Innes' bagnio, was robbed of a gold watch by a man named Geo. W. McGilvary, whose home is in Montpelier. Last evening Officer Flickinger who had been furnished a description of the man, arrested the fellow at the south depot. On his person was found a pawn ticket, showing that the watch had been pawned at Gouty's shop on Calhoun street. The man was intoxicated and before Mayor Oakley this morning said he had no knowledge of ever having the ticket in his possession. Miss McCoy was present and testified as to owning the watch. The prisoner was bound over in the sum of $100 and went to jail. The prosecuting witness was also required to furnish bond for her appearance before the grand jury.

PLAIN DRUNK.

John Klinger was a plain drunk arrested on Columbia street last evening by Officer Cooling. The man paid out.

WILL CLOSE UP.

It developed at police court this morning that Tillie Innes, who has conducted a house of ill fame in this city on the jail flats, has decided to close up the place. Last week the house was raided by the constables twice and the landlady heavily fined each time.

## WITH A REVOLVER.

**Fred L. Crall, of DeWald Street, Gets After Burglars.**

**He Chased Them Down Stairs at His Residence, But the Fellows Made Their Escape.**

Between 2 and 3 o'clock this morning, and just before the rain storm, Fred L. Crall, of No. 210 West DeWald street, had a lively experience with professional burglars.

Mr. Crall was suddenly awakened by some one in the house and, feeling certain that there were burglars about, sprang out of bed and, grabbing his revolver, rushed into the hallway from whence the sounds had come. He was just in time to hear hasty foot steps down and two men dash out the back door, which was open.

He did not get a glimpse of the burglars or he would have shot. Mr. Crall came back up stairs and found his trousers gone. Later they were discovered in the yard, where they had been tossed by the burglars in their flight. Ninety-five cents was gone from one of the pockets, all the plunder which the housebreakers got hold of. Mr. Crall's fine gold watch was in his vest pocket down stairs but they evidently had not discovered it.

Entrance was effected into the sleeping room on the second floor. The burglars had climbed onto the roof of a vacant house adjoining and cut the screen in the window of Mr. Crall's room. Once inside, the burglars opened all downstairs doors in order to give themselves a chance to escape.

The residence of George Stewart on the same street was also entered, but the burglars were heard and scared away. Entrance was effected from a downstairs window. Nothing has been found missing. The police have been notified.

### BOARD OF WORKS.

**They Met and Transacted Considerable Business Last Evening.**

Yesterday afternoon the board of public works went out to the new bridge over the St. Mary's river and last evening at their regular meeting instructed the clerk to notify Mrs. Mary Zuber, the owner of a barn on the Beaver property, that the structure was directly in the way of the bridge and must be moved.

The board also approved the assessment rolls and formally accepted the work of the following improvements: The flagstone sidewalk on Clinton street, from Columbia to Berry; the sidewalk on Fourth street, from Bartholdt street to Shermau, and for the improvement of Harman street, from St. Mary's avenue to the east line of Hattendorf's addition, and for the sidewalks on the same. The superintendent was instructed to build a catch basin on Erie street, at the first alley east of Canal street, to connect the sewer in the alley north of Erie street.

The clerk was instructed to pay Mrs. Mary C. Ewing $200 in the allotment of benefits and damages incident to opening Oakland street.

An invitation was received from A. P. Butterfield, clerk of the board of administration of the city of Cincinnati, to be present at the convention of administrative boards of the United States, which will be held in that city September 22.

## FIREWORKS EXPLODE.

**Small Boys Cause an Early Blaze on the East Side.**

**R. T. McDonald's Fine Barn North of the City Destroyed--Horses Perish--Other Casualties.**

This morning, while some small boys were playing with fireworks in the rear of E. F. Zelt's grocery, No. 401 East Wayne street, the entire stock exploded and for a time there was some lively skirmishing in that locality. The fire department was called and the fire extinguished without any damage to the building.

A SERIOUS BLAZE.

Last evening, at about dusk, the northern heavens were illuminated with a bright light. A few moments later a telephone message was received by Mayor Oakley, stating that the training barn on the R. T. McDonald farm was on fire and asking that an engine and hose cart be dispatched to the scene. This was done, but when the department arrived it was too late and the barn, with its contests, including five valuable horses, were a mass of ruins.

The wind fortunately was from the southwest and the flames were carried away from the adjoining buildings.

The training barn is an immense wooden building, 200 feet long and eighty-five feet wide. It was completed last fall and was the largest farm building in northern Indiana.

The fire originated in the northeast corner of this barn, in a loft where some straw had been recently stored. It is supposed that the fire originated from spontaneous combustion in this straw, which had been placed there while wet. The horses burned were:

Trueman, six-year-old, record 2:12, bay horse by Electioneer, dam by General Benton.

Bay colt, two-year-old, by Nelson, 2:10, dam by Mansfield.

Ixion, bay horse, by Red Wilkes, dam by Bellflower.

Juno, bay mare, with colt by her side by Ixion.

The barn was insured for $3,800 and its contents for $2,900. The horses were also insured.

EARLY MORNING RUNAWAY.

During the fire on East Wayne street this morning, Herman Dustman's dairy team became frightened at the fire department and ran away, dumping out the milk cans and spilling the contents. His patrons drank black coffee this morning.

BICYCLE CASUALTIES.

There were a number of falls yesterday during the bicycle racing. Blazing, of New Haven, and Aurentz, of this city, both fell in the novice race and Lund and Van Herick fell from their tandem in the one mile open. Rigby, of Toledo, ran into another rider just at the start of the mile open and both wheels were demolished. Sid Black was badly skinned up in his foolhardy ladder feat.

THE HORSE SHOT.

The family horse of George DeWald was last evening shot. It was so badly hurt in the runaway, mentioned in yesterday's SENTINEL, that it was thought necessary to kill the animal.

## THREW THE SWITCH.

**The Human Locomotive Makes a Grave Mistake.**

**While Making an Imaginary Running Switch, He Leaves the Rails Open.**

The following rather startling telegram from Warsaw, concerning a wreck which is mentioned in the railway columns, was received at THE SENTINEL office at 3 o'clock this afternoon. Fort Wayne detectives believe that the alleged train wrecker is none other than the poor demented boy who has been making trainmen trouble by imagining that he is a locomotive. While making one of his "runs," it is thought, the lad had thrown the switch and forgot to close it again. The telegram is as follows:

"WARSAW, Ind., Aug. 6.—Early this morning train wreckers threw a switch on the Pennsylvania railroad at Eagle Lake station, two miles east of this city, for the evident purpose of wrecking one of the fast trains. A freight train plunged into it instead and the locomotive and several cars were thrown down a steep embankment. The trainmen escaped by jumping."

### DRUNKEN FIGHT

**Results in Deadly Work at Turkey Creek.**

PRESCOTT, Ariz., Aug. 6.—As a result of a drunken orgie at Joe Campbell's roadside station at Turkey Creek, last night, Ernest Arnez, a mining man, lies dead; Joe Campbell, the station keeper, lies at the point of death, and Ed. Payne, a young cowboy, has a bullet in his right leg. All parties had been drinking heavily during the first part of the night and retired about midnight, although Campbell says he had warned Arnez and Payne to leave. About 2 o'clock he arose and attempted to drive them away, but in doing so, shot Arnez in the back. Death resulted shortly afterward. Payne received a bullet in the thigh and in turn sent a bullet through Campbell's body.

RICHMOND, Va., Aug. 6.—Judge Goff today in the South Carolina registration case, dismissed the complainant's bill for an injuction. This decision upholds the present registration laws.

MOTHERS recovering from the illness attending childbirth, or who suffer from the effects of disorders, derangements and displacements of the womanly organs, will find relief and a permanent *cure* in Dr. Pierce's Favorite Prescription. Taken during pregnancy, the "Prescription"

MAKES CHILDBIRTH EASY

by preparing the system for parturition, thus assisting Nature and shortening "labor." The painful ordeal of childbirth is robbed of its terrors, and the dangers thereof greatly lessened, to both mother and child. The period of confinement is also greatly shortened, the mother strengthened and built up, and an abundant secretion of nourishment for the child promoted. If

THE MARRIED WOMAN

be delicate, run-down, or overworked, it worries her husband as well as herself. This is the proper time to build up her strength and cure those weaknesses, or ailments, which are the cause of her trouble. Dr. Pierce's Favorite Prescription dispels aches and pains, melancholy and nervousness, brings refreshing sleep and makes a new woman of her.

MRS. ABRAM LYON, of *Lorraine, Jefferson Co., N. Y.*, writes: "I had been suffering from ulceration and falling of the womb, for several years, or since the birth of my youngest child. I consulted all the physicians around here and they gave me up and said there was no help for me.

MRS. LYON.

At last, almost discouraged, I began taking Dr. Pierce's Favorite Prescription and took five bottles. It is three years since and I have not had any return of the trouble. I feel very grateful, and in fact, owe you my life, for I do not think I should have been alive now if I had not taken your medicine."

BATTLE AX PLUG

The largest piece of Good tobacco ever sold for 10 cents.



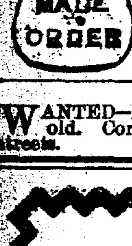


P. G. KUTTNER,

Maker of any and all styles of Shirts to order.

Satisfaction Guaranteed.

144 Calhoun St.


WANTED—A home for a girl seven years old. Corner Rockhill and Prichard streets. tf


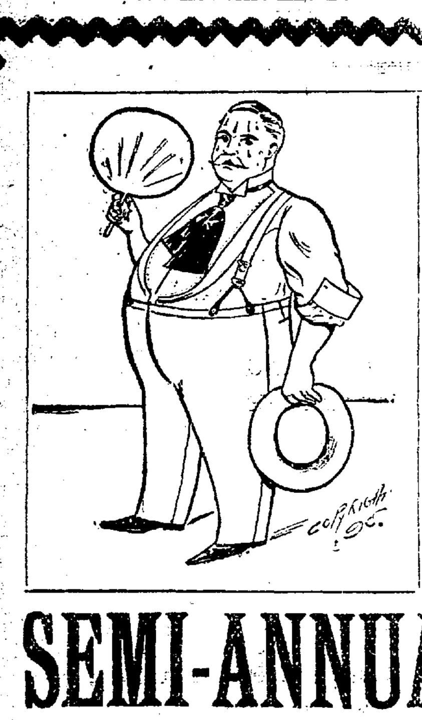

HOT AND HEAVY

Have the crowds flocked to our

SEMI-ANNUAL - CLEARANCE SALE.

Webe lieve in the protection of our patrons' pockets by low prices. If you are up to snuff you'll be wide awake enough to buy during this sale.

Have you seen our $1.00, $1.25 and $1.50 Laundried Negligee Shirts which we are closing during this sale

78c.

500 pairs Men's Working Pants, regular price $1 00, $1.25 and $1.50, now

69c.

Celluloid Collars, 9c. Celluloid Cuffs, 18c.

Our entire stock of Straw Hats to close at about 35 cents on the dollar.

Our sale of Men's Suits has been phenomenal; no back numbers in our stock. New, stylish, well-made Suits at about ½ former prices.

Prices cut and slashed in our Children's department. Boys' Washable Suits, Jacket and Pants, for ages 4 to 12, during this sale

39 Cents.

Lehman's Cu. S.

Nos. 34 and 36 Calhoun Street. Open Evenings. Foellinger Block.



# The Evening Sentinel.

BY E. A. K HACKETT.

TUESDAY, AUG 6, 1895


## TONIGHT.

LAWN SOCIAL—Westminster church at the home of Miss Wallace, 514 South Broadway.

BORTON BOYS—Meets at the office of Daniel Ryan.

LODGES—Order of the World; A. O. U. W., D. of H., Nos. 2 and 11, Fort Wayne Lodge, K. of P.; Pythian Sisters; Elks; Fort Wayne Grand Lodge of Perfection; Home Lodge No. 342, F. & A. M.; Canton Fort Wayne, No. 17, I. O. O. F.

EX-GOVERNOR HORACE BOIES, of Iowa, refuses to again be a candidate for governor.

THE Good Citizenship league, of Wichita, Kan., has taken steps to start a daily paper.

THE Horr-Harvey debate will make a volume as large as an unabridged dictionary and nobody will ever read it.

THE toll gate ought to be condemned as a nuisance. It is a nuisance when it exacts a fare of five cents from bicyclists.

THE New York city saloons were watched by police in plain clothes Sunday. All were kept closed, but there was a good deal of liquor selling on the sly.

THE City Y. M. C. A. foot ball team contemplate a foot ball game with a team from Huntington. They might just as well talk about having a prize fight.

THE St. Louis Globe-Democrat mentions as two prime essentials for the conduct of a first-class newspaper a big waste basket and a man who is not afraid to fill it.

EVANSVILLE has a "Good Order" club and an "Anti Order" club and public meetings are held by both clubs. The enforcement of the Nicholson law has brought on the conflict.

STREET car parties filling a train of six, eight, ten and twelve cars are frequent occurrences in Fort Wayne these summer evenings. They are enjoyable and health giving.

CONGRESSMAN LEIGHTY, of this district, is at Washington, where he was interviewed by a newspaper reporter. He says the democratic party will be stronger next year in Indiana than they were last year.

NO WONDER Cubans are fighting for liberty. Last year the impecunious Spanish government collected $26,000,000 in taxes on the island and spent about $250,000 of this sum in Cuba in public improvements and otherwise.

IT IS STATED that on Saturday the saloon men in a number of places in the state held meetings with a view to taking action against druggists who sell liquor in violation of the law. The saloon men say that if they must obey the Nicholson act the drug store proprietors shall not violate it with impunity. On this proposition the saloon men are certainly right. There is no reason why the drug stores should not be made to obey the liquor law.

GIL SHANKLIN, of Evansville, is fixing his fences to be the candidate for governor on the democratic ticket next year. Mr. Shanklin ought to know that the next governor of Indiana is going to be a democrat who resides in Fort Wayne.

WE can't have country electric railroads any too soon to suit THE SENTINEL. Build them in every direction, establish quick communication with town and town and unite the city and country with steel rails. It will mean prosperity to all.

SOME of the gravel roads leading out of Fort Wayne are charging the bicyclists toll. This is pretty small potatoes. Their next move will probably be to exact toll from pedestrains. The latter are just as much wear to the roads as the former.

IT SEEMS to be the unanimous opinion of the press of Indiana that the law enacted by the legislature last winter, by which criminals are set at liberty from the penitentiary, penniless and with the prison stripes, is a bad one and ought to be repealed.

JOHN L. SULLIVAN is going to start a saloon. John was built for a plug-ugly and always looked at home in the brutal prize ring, but he is the perfect picture also of a self patronizing bar tender who never declines to participate in the poison which he deals out.

THE Chicago Presbytery has decided that the churches belonging to it must not use fermented wine at communion services and that unfermented grape juice must be substituted at all times. To carry the work of temperance still further, temperance pledges will be placed in Sunday schools.

THE editor was dying, but when the doctor placed his ear to the patient's heart and murmured sadly: "Poor fellow, circulation almost gone, he raised himself up and gasped: "'Tis false, we have the largest circulation in the county." Then he sank on his pillow with a triumphant smile upon his face. He was consistent to the end—lying about his circulation.

THE Spanish government, which announced in the spring that the Cuban rebellion would be put down before hot weather, and, when that came, declared that the revolutionists would be subdued by fall, now setsswinter as the limit of the outbreak. This shows that the rebels are far stronger than the Spaniards have been willing to acknowledge, and may mean the indefinite continuance of the miseries of the unhappy island.

A JURY at Franklin, in this state, has declared, by its verdict, an act of the state legislature unconstitutional. We had always supposed that the prerogative of passing upon the constitutionality of a law belonged only to the court. The Franklin jury probably knows as much about the constitutionality or the unconstitutionality of laws as a donkey does about arithmetic, and its opinion of law will carry with it no more weight.

MARY LIVERMORE has placed herself squarely on record in relation to the rights of women to avenge their innocence. In speaking of the case of Maria Barberi, the Italian girl, who slew her deceiver in New York. Mrs. Livermore says: "I would have done what she did myself. I say now, as I have always said, that if a man had the temerity to ruin a daughter of mine I would strike him dead without hesitation. He would not occupy the same planet with me."

THE citizens of Fort Wayne ought to contribute to the Indiana battleship fund. Both state and city pride should prompt them to do it. Col. W. R. Holloway, the editor of the Indianapolis News, is in the city with a view of interesting them in the completion of the raising of the battleship fund. The general assembly directed that $2,000 be given to the fund from the state treasury when $6,000 shall have been raised by popular contributions. There remains to raise about $1,000. Fort Wayne, which has done nothing as yet in this direction, ought to raise half this amount without any trouble.

THIS will be a month of stirring anniversaries in Germany. In August, 1870, occurred the opening scenes of the war which was destined to result so disastrously for France and so gloriously for Germany. On the 30th of June, that year, the prime minister of France officially declared in the corps legislatif that peace was more secure than ever. Two weeks later France declared war against Germany, and the armies of both countries were being mobilized. Fighting began in the first week in August, and continued almost without intermission. The French were on the run almost from the start, and the war was practically ended in a month. The first important battle, that of Weisenberg, occurred on the 6th of August, and on the 2d of September occurred the surrender of the French to Sedan. The siege and capitulation of Paris were the inevitable sequence of previous battles, and the surrender of the French capital, February 26, 1871, ended the war. The victories achieved by the Germans during the first month of the war will afford them some notable anniversaries during these August days.

If Americans would only be honest! The first shipments of California fruits abroad for both last year and this were almost failures and served to prejudice the people of Europe against American cherries, plums and apricots. The reason was the fruit was received in such poor condition that the inspectors at foreign ports rejected the greater portion of it. What was the reason it was in such poor condition? This: The shippers of the fruit had mixed in so much that ought to have been fed to the pigs which it spoiled and rotted the whole. The packers had knowingly mixed in the poor and unsound stuff, thinking thus to smuggle it off for the same price as the perfect specimens brought. Consequently they came to grief, as they deserved to do.

### Bulgaria.

When the powers of Europe in 1878 consented to let the persecuted Bulgarians form a state of their own, provided they still paid an annual tribute to Turkey, these same powers had a shining opportunity to start a republic. Bulgaria had not within her borders a single native nobleman, not even a good for nothing poverty stricken little count. But no! The powers would rather have smallpox at their doors than a live republic, so they made a principality out of the plucky little province. East Roumelia afterward, in 1885, voluntarily united with Bulgaria, and the two little countries together now have an area of 38,000 square miles, with a population of 3,500,000.

The powers of course had to import a prince to rule over the country, and they chose Alexander of Battenberg, brother-in-law of the English Princess Beatrice. The expriment worked well. The Bulgarians are a wonderfully strong, plucky people, agriculturists almost wholly. Their country is called the "peasant state" because it has no nobility. It is a fine example of how much better off a country is without nobles than with them. Immediately on gaining their independence the farmer people began to build nobly and worthily. They taxed themselves heavily to educate their children. They managed their state finances shrewdly and lived most economically at home in their private lives. They can show what no other nation on the globe can, a steadily increasing state income above expenditures, although they must still pay tribute to the Turk.

The new state was advancing rapidly in all ways—too rapidly for Russia, who began to fear the effect the example of the free and prosperous Bulgarians on her downtrodden subjects adjacent. Russian plots and conspiracies began forthwith. Alexander fostered in all ways the Bulgarian national spirit. Russia, seeing this, fomented plots that forced him to abdicate. German princes are plenty. In 1887 another one of them, Ferdinand of Saxe-Coburg, was put upon the throne, altogether against the wishes of patriotic Bulgarians. He has been from the beginning the tool of Russia, doing her bidding like a faithful dog. Stambuloff represented the patriots and the national party. Therefore Russia had Stambuloff assassinated. Ferdinand is believed to have known of the plot all along.

### The Debsites In Prison.

If people outside of jail cultivated their minds and bodies as assiduously as Eugene V. Debs and his comrades in the Woodstock (Ills.) prison do, then they would soon be so healthy that they would seldom need a doctor and so wise that they could tell a statesman from a demagogue the first time they laid eyes on him.

A St. Louis newspaper man who visited the president of the A. R. U. and his brethren in their "loathsome bastile" found that it was, strictly speaking, a training school for the peculiar ideas of the prisoners, from which they hope to emerge victorious. It will be well for those who are going to oppose them to take at least half the pains they are taking to fix themselves for further struggle in their own particular battlefield.

At 6 o'clock the Debsites rise from their bunks. A camp of soldiers is not more exact to the moment than they are. From the time they are dressed till 7:30 they practice military drill and gymnastics, keeping their health perfect and their muscles strong and lithe. At 7:30 there is breakfast. A 8 o'clock they go to study and remain till noon absorbed in the science of economics, silent as the pupils in a school. At dinner time they exercise by walking in the jailyard, then sestre, concentrating study, and writing again from 2 to 5. In the evening, from 8 to 10, there is a debating society, in which all take part. A few months of such discipline as this would make a learned, healthy man out of almost anybody.

### Can't They?

Somebody objects to the bicycle because it gives no opportunity for matchmaking between young people. The riders must attend strictly to business, they say, and instead of gazing into each other's eyes must gaze grimly and steadily forward at the road. In the hard, glittering spokes and spikes of the bicycle three can be no lodgment for love.

It is really astonishing how much some people do not know. Even granting that matchmaking is the chief end and aim of the association of young men and women together, which is by no means the case, there is opportunity for being as sloppily sentimental on bicycle trips as anywhere else. Think of the hieing away in a few minutes from the busy haunts of men. Think of the frequent rests in the leafy shade, rests that become dangerously long, then longer, till there is at length more rest than riding.

No! It is plain that the novelist must reconstruct his stage machinery. Where the seashore, the moonlight stroll, the corner in the shaded conservatory formerly served his purpose, he must now introduce the flying wheel, the rest in the shade or in the moonlight and the attendant declaration. It is plain that we shall very shortly have a great crop of novels on the wheel.

If the Russian government had known what a treasure mine Alaska was going to prove to the United States, she would have thought a long time before selling it for $7,000,000. The newest surprises from our young territory concern the gold finds there, which promise to be far richer than was at first supposed. The first 1895 shipment of gold from the Yukon to the assay office at Helena amounted to $55,000, and it is only the promise of what will come when the mines of precious metal are fully surveyed. No matter how cold it is up there the ingenuity of man will find a way to thaw out the gold.

The prudence as well as the sense of humor of one of the passengers in the Lake Shore train that was held up by robbers near Toledo cannot be too much commended. He said he "did not go outside to investigate, being satisfied from what he heard that something was going on."

Professor Rudolph Gneist of the University of Berlin was in active educational service up to his last illness, although he was 79 years old.

You will not suffer half so much from the heat if you keep from thinking about it.

## THE RACE MEET.

### It Was a Grand Success in Every Way.

**Attendance Fully as Large as Expected —The "Cracker Jacks" and Fast Local Riders All On Hand.**

The big L. A. W. circuit bicycle race has come and gone. It was a success in point of attendance and, while there were no wildly exciting moments, the amusement furnished was well worth the trip to the park and the price of admission.

All the local enthusiasts were there and the one wearing the most badges was looked upon with the greatest favor. The personell of the circuit riders was mentioned yesterday. Nearly all the class B riders show the effect of hard work and constant riding.

The mile open for the Twelfth district probably attracted more attention than any other class A race. "Our Narion" did not enter, but Peltier was after Goff's scalp and got it. In the stretch he spirted and took first place by a length. The race was run over, having fallen over the time limit of 2:30, and this was therefore necessary. This time Goff quit early and Peltier came over the tape twenty yards ahead of the field. Cohagen finished second, Heller third and Alter fourth.

The trick riding of Sid Black was the best which he has ever done in this city. His carriage wheel and ladder trick is a fool hardy attempt and should not be allowed. Black fell twice and failed. He came very near being seriously injured. The trick is in no way connected with cycling and is merely a dare devil attempt of a very excellent young man to kill himself.

Master Eppstein, a boy rider, delighted the younger people with some very good trick riding.

The following are the summaries of the events:

Class A, one mile, novice—First heat, Bosley, Wolf Lake, first; A. Greenick, Fort Wayne, second; A. C. Aurentz, Fort Wayne, third; P. C. Ligget, Fort Wayne, fourth. Time, 2:40 1 5.

Second heat—W. Amis, Huntington, first; P. Marks, Fort Wayne, second; F. Blaising, New Haven, third; C. H. Faust, Wallen, fourth. Time, 2:30 1-5

Final heat—A. Greenick, first; C. H. Faust, second; W. Amis, third; O. H. Bosley, fourth. Time, 2:42 4 5.

Class B, one mile, handicap—L. C. Johnson, 50 yards, first; W. DeCardy, 100 yards, second; T. Cooper, 70 yards, third; M. Scott, 50 yards, fourth. Time, 2:11 3 5.

Class A, half mile open—First heat—W. Peltier, first; M. Black, second; O. Goff, third; W. Cohagen, fourth. Time, 1:20 1-5.

Second heat—G. Eisenhart, Middlebury, first; C. Byler, Huntington, second; Charles Miller, Greenville, third; E. McKeon, Greenville, fourth. Time, 1:25 3-5.

Final heat—O. Goff, first; M. Black, second; W. Peltier, third; G. Eisenhard, fourth. Time, 1:06 4 5.

Class B, two mile lap—F. J. Titus, eight points, first; F. B. Rigby, five points, second; M. Scott, four points, third. Time, 5:08 2 5.

Class A, one mile, Twelfth district—W. Peltier, first; W. Cohagen, second; L. Heller, third; A. C. Alter, fourth. Time, 2:17⅗.

Class A, one mile open—Marion Black, first; O. Goff, second; E. McKeon, third; Charles Miller, fourth. Time, 2:22

Class B, One Mile Open—First heat, E. C. Bald, first; C. R. Coulter, second; A. I. Brown, third. Time, 2:45.

Second Heat—C. M. Murphy, first; L. D. Cabanne, second; A. Gardner, third. Time, 3:00 1-5.

Final Heat—E. C. Bald, first; C. M Murphy, second; A. Gardner, third. Time, 2:09 4-5.

Class A, One Mile Handicap—Marion Black, scratch, first; O Goff, 50 yards, second; F. J. Lytle, 100 yards, third; C. Byler, 80 yards, fourth. Time, 2:15⅕.

Class B, Half Mile Open—T. Cooper, first; Ray McDonald, second; L. D. Cabanne, third; L. C. Johnson, fourth. Time, 1:10 2-5.

Lee Heller and Neil Smith to establish boys' tandem half mile record, 1:04 4 5.

A. Gardiner, half mile, in :56 2 5.

BICYCLE NOTES.

The circuit men all go from here to South Bend this evening, where they ride tomorrow.

There are some charges of "put up" races yesterday, and from what can be learned they are not without foundation.

There were nearly 3,000 paid-up admissions to the meet yesterday, and consequently the gentlemen who had charge of the affair will net a very neat profit.

Our Marion carried off honors enough to suit all his friends, so did Billy Peltier. Both riders put many of the Class B racers to blush. In fact, had it not been for the local riders the meet would have been exceedingly tame.

**New Bank for Montpelier.**

WABASH, Ind., Aug. 6.—D. A. Walmer, Herman Weilking and H. C. Arnold, of Bluffton, have organized the Montpelier bank at Montpelier. The concern is a private institution and begins business with a paid up capital of $50,000 held equally by the three.


## A RELIABLE PILE CURE.

The Pyramid Pile Cure is the safest and surest pile cure on the market, because it contains no mineral poisons nor opium nor cocaine, but can be used with absolute safety and certainty of cure.

Many physicians are now using the Pyramid Pile Cure in place of surgical operations being painless, convenient to use, and the patient can attend to his daily occupation while the cure is being made, as it is used at night and no additional treatment is necessary.

Dr. Wharton says the Pyramid Pile Cure will prove a blessing to mankind, when it is remembered that heretofore a surgical operation was considered the only cure with all its danger to life, intense pain and an expense of from ten to one hundred dollars, to say nothing of the possible return of the trouble. The Pyramid Pile Cure costs but one dollar at any drugstore and does the work quickly and safely. If your druggist hasn't it in stock ask him to get it for you from his wholesaler.

A book on cause and cure of piles will be mailed free by addressing Pyramid Co., Albion, Mich.


## BURIED WITHOUT COST.

**Rich and Poor Are Interred at Public Expense in Switzerland.**

There is at least one country in the world where it costs nothing to die. In some of the cantons of Switzerland all the dead, rich as well as poor, are buried at public expense. Coffins and other necessary articles are furnished on application to certain undertakers designated by the government. Everything connected with the interment is absolutely gratuitous, including the grave and religious service. All classes avail themselves freely of the law.

Appropriations are made for the medical inspection of the body, for advertising the funeral, for the coffin and dressing of the corpse, for the funeral procession and hearse, for opening and closing the grave, and for putting up and numbering the headboard. Furthermore, the grave must be ornamented by growing plants in a modest way at the expense of the community, but the bereaved family has the privilege of adding to such decorations. A special law provides for the payment of subsidies by cantonal government to the communities in case of epidemic.

In the canton of Glarus strangers as well as citizens are buried at the expense of the state. The grave, too, must be kept in proper condition for a term of ten years. The cemetery is the property of the community and is placed under the care of a superintendent, who arranges for and conducts funerals, keeps a register of the graves, which are numbered consecutively, and sees that they are properly marked and kept in order, according to date of burial, in uniform rows, and the dead are all laid side by side, without distinction as to standing in life or religious belief. Children, however, on account of the smaller size of their graves, are buried apart from the adults. In case religious services are dispensed with, by request bells are tolled in the customary fashion and the recorder of life statistics reads at the grave the personal record of the defunct. Officials and employes at burials are forbidden to receive gratuities. Wherever free burial has been introduced in Switzerland the principle has been adopted that, inasmuch as death makes all men equal, there ought to be no distinction in the interments of the departed. It is assumed that all citizens, high or low, rich or poor, will avail themselves of the provisions of the enactment and that all funerals shall be equally plain and unostentatious.

### Actually Stealing Wind.

"Say, officer, I wished you'd drive those hoboes away or run them in," requested the manager of a Market street cyclery. "They're hanging around the door trying to steal our air all day long."

"Trying to steal what?"

"Our air. What we use to blow up pneumatic tires with."

"Do you fellows own the air here? Did you rent it with the premises? You'll be accusing somebody of running off with your sunbeams next. I suppose those hoboes grab a handful of air when you ain't looking, jam it in their pockets and run, eh?"

"Well, if you don't believe it come back here and watch."

The clerk led the way to the back part of the establishment where he and the officer concealed themsleves behind a curtain. In a moment a big tramp peered in at the door, mopped the perspiration from his face, slipped up to the little rubber hose attached to the air compressor in the basement, thrust the nozzle into his steaming collar and turned the stopcock. The wind whistled through his clothes and for a moment he was the picture of contentment. Before he could get cooled off two more were anxiously waiting their turn at the nozzle.

The officer took him to the city prison and wanted to charge him with petit larceny for stealing air, but had to make it disturbing the peace.—San Francisco Post.

### Pure Honey.

Most people imagine that the nectar of flowers is pure honey, but such is not he case. This nectar is gathered up by the tongue of the bee and passes direct to the so-called "honey-bag." This bag is a laboratory in which the nectar undergoes a wonderful chemical change—one which could not be fully described in a "note" suited to this department. After undergoing this chemical change the nectar is regurgitated by the bee on his return to the hive and is deposited in the little waxen cell in the shape of pure honey.


The State Food Commission of Ohio has reported on thirty different brands of Baking Powder, and finds the Royal of highest efficiency and purer than any other sold in the State.


### Graham Crackers.

One quart best Graham flour, 1 tablespoonful sugar, ½ teaspoonful salt, ½ teaspoonful Royal Baking Powder, 2 tablespoonfuls butter, little more than ½ pint milk. Sift together Graham, sugar, salt and powder; rub in lard cold, add milk, mix into smooth, consistent dough. Flour the board, turn out dough, knead well 5 minutes. Roll with rolling pin to the thickness of ⅛ inch; cut with knife into small envelope shaped crackers. Bake in rather hot oven with care (as they burn readily) 10 minutes. Handle carefully while hot; when cold store for use.

### Sugar Biscuit.

One and one-half pints flour, pinch salt, 1 coffeecupful sugar, 2 teaspoonfuls Royal Baking Powder, 1 tablespoonful lard, 2 eggs, ½ pint milk, 1 teaspoonful Extract Nutmeg. Sift together flour, salt, sugar and powder; rub in lard cold; add beaten eggs and milk; mix in smooth batter as for muffins, drop with tablespoon on greased baking tin; sift sugar over tops; bake in hot oven 8 or 10 minutes.

## CURIOUS FACTS.

A French writer recommends in cases of ingrowing toe nail the painting of the nail with a warm 40 per cent. solution of caustic potash. In a few seconds the nail becomes so soft that it can be scraped away, except a small layer, which can be removed by small scissors.

The house fly seems to be a comparatively new insect. At all events no specimens have been found fossil. On the other hand, plenty of bed bugs occur fossil. Four species of bed bug are now known. They are parasitic respectively upon the swallow, the pigeon, the bat and the man. The familiar housewife's notion that "bats bring bed bugs into the house" is not wholly without foundation.

A severe storm in England in December last was marked by the deposition of notable quantities of salt on the trees, the ground and various objects at considerable distances from the coast. Similar phenomena have been observed rarely before. Mr. G. Symons has shown in the Monthly Meteorological Magazine that the spray of the ocean was carried to distances of between seventy-five and one hundred miles from the sea.

While conducting a series of tests with a one-hundred-ton testing machine at the Yorkshire College in England, which included the testing of a steel wire rope, Prof. Goodman stated that such ropes were not a modern invention, and that he had recently seen a bronze rope one-half inch in diameter and from twenty to thirty feet long, which had been found buried in the ruins of Pompeii, and which must have been at least 1,900 years old.

"Sometimes," said an old soldier, "one sees the captain of a company marching proudly along, in time with the music but out of step; the company right, the captain wrong. Distressing. But then I have seen a musician marching out of step to the music of his own band, and there is now and then a soldier who never really learns to keep step. The familiar order is: 'Left, left, left, left; the left foot down at the heavy tap of the drum.'"

In a recent examination some boys were asked to define certain words and to give a sentence illustrating the meaning. Here are a few: Frantic means wild. I picked some frantic flowers. Athletic, strong; the vinegar was too athletic to use. Tandem, one behind another; the boys sit tandem at school. And then some single words were funnily explained. Dust is mud, with the wet squeezed out; fins are fishes' wings; stars are the moon's eggs; circumference is distance around the middle of the outside.


### A Household Treasure.

D. W. Fuller, of Canajoharie, N. Y., says that he always keeps Dr. King's New Discovery in the house and his family has always found the very best results follow its use; that he would not be without it, if procurable. G A Dykeman, druggist, Catskill, N. Y., says that Dr. King's New Discovery is undoubtedly the best cough remedy; that he has used it in his family for eight years, and it has never failed to do all that is claimed for it. Why not try a remedy so long tried and tested. Trial bottles free at Dreier & Bro.'s Drug Store. Regular size, 50c and $1.00.

### Did You Ever

Try Electric Bitters as a remedy for your troubles? If not, get a bottle now and get relief. This medicine has been found to be peculiarly adapted to the relief and cure of all female complaints, exerting a wonderful direct influence in giving strength and tone to the organs. If you have loss of appetite, constipation, headache, fainting spells or are nervous, sleepless, excitable, melancholy or troubled with dizzy spells, Electric Bitters is the medicine you need. Health and strength are guaranteed by its use. Large bottles only fifty cents, at Dreier & Bro.'s Drug Store.

### Bucklen's Arnica Salve.

The best salve in the world for cuts, bruises, sores, ulcers, salt rheum, fever sores, tetter, chapped hands, chilblains, corns and all skin eruptions, and positively cures piles, or no pay required. It is guaranteed to give perfect satisfaction or money refunded. Price 25 cents per box. For sale by Dreier & Bro.


### Girl Burned to Death.

RICHMOND, Ind., Aug. 6.—At Abington, a few miles south of here, the residence of Ferdinand Dye was destroyed by fire, and his eleven-year-old daughter, Steela, was burned to death.


When Baby was sick, we gave her Castoria.
When she was a Child, she cried for Castoria.
When she became Miss, she clung to Castoria.
When she had Children, she gave them Castoria.


Dave Wilson, of Montpelier, was in the city yesterday attending the races.


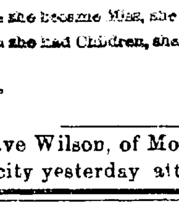

Don't be Foolish and take some other brand of condensed milk, thinking it is "just as good" as the GAIL BORDEN EAGLE BRAND

It Has No Equal



New-York Life - Insurance Company.

Assets Over 162 Million Dollars. Surplus Over 20 Million Dollars.

GIVES— One month's grace in payment of premiums; during grace insurance in force.

ALLOWS— Re-instatement in case of lapse, under easy conditions.

PERMITS— Perfect freedom as to residence and travel.

DOES NOT— Offer any barrier as to occupation.

HAS NO— Restrictions as to methods of life or manner of death.

IS INCONTESTABLE— For any cause after one year.

GRANTS— Extended Insurance, whether applied for or not.

OFFERS LOANS— On the simplest terms at 5 per cent. interest.

GIVES— Seven distinct options for settlement.

CREATES— A trust fund income with interest—which no other policy does.

Wm. P. COOPER, - Special Agent.

33 East Berry St. Telephone 188.


HUMANE SOCIETY NOTICE.

All parties having knowledge of acts of cruelty to animals or children will greatly favor and assist the Fort Wayne Humane Society by telephoning or writing such information to Officer Schlaudroff, 82 Clinton street. Telephone No. 55.


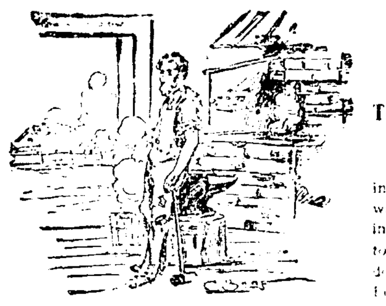

A Blacksmith.

May 22d, 1894.

The Dr. J. H. McLean Medicine Co., ST. LOUIS, MO.

GENTLEMEN: About three years ago, while working at my trade as blacksmith, I was taken down with Kidney Disease. I suffered severely with pain in my back and general weakness, and was compelled to quit work. I was treated by several different doctors, who filled me full of drugs and medicines, but without benefit. I had begun to get discouraged when I received one of your almanacs and read of a case in it that was similar to mine, cured through the use of

DR. J. H. McLEAN'S LIVER AND KIDNEY BALM.

I concluded to try it. The result was entirely satisfactory, as I began to improve immediately. I used, in all, three bottles, and was able to go to work once more, and ever since have enjoyed the best of health. I would be doing less than my duty if I failed to give you these facts, so that others may hear of the wonderful powers of your Liver and Kidney Balm.

Yours truly,

H. J. BRECHT, CEDAR GROVE, WIS.



All You Have To Do Is—Eat It.

It isn't necessary to prepare

VAN CAMP'S BOSTON BAKED PORK AND BEANS

(unless you want it hot and then a moments boiling—**can and all**—is sufficient). Prepared with tomato sauce which makes it doubly delicious. Always moist and fresh.

*In three sizes: 10c, 15c and 20c, at Grocers.*

*VAN CAMP PACKING CO., Indianapolis, Ind.*

The Largest, Fastest and Finest in the World. Passenger Accommodation Unexcelled.

SALOON, SECOND CABIN AND STEERAGE passengers booked to and from GLASGOW, LONDONDERRY, BELFAST, LIVERPOOL, LONDON, AND ALL CONTINENTAL AND SCANDINAVIAN PORTS.

Drafts issued for any amount at lowest rates. Sailings from New York every Saturday as follows: Ethiopia, Aug. 10. Furnessia, Aug. 17. Circassia, Aug. 24. Anchoria, Aug. 31.

For further information apply to local agent or Gen'l Agents. HENDERSON BROS., 176 Jackson Street, CHICAGO.


## ROSS AHEAD.

**Will be Elected Governor of Indian Territory.**

TAHLEQUAH, I. T., Aug 6—The general election in progress today throughout the Cherokee nation for governor and members of the legislature is being conducted very orderly. R. B. Ross is the nominee of the national party for governor, while S. Mayes heads the Downing ticket. The vote here this morning shows a heavy majority for Ross and the national ticket.


### $100 Reward, $100.

The readers of this paper will be pleased to learn that there is at least one dreaded disease that science has been able to cure in all its stages and that is catarrh. Hall's Catarrh Cure is the only positive cure now known to the medical fraternity. Catarrh being a constitutional disease, requires a constitutional treatment. Hall's Catarrh Cure is taken internally, acting directly upon the blood and mucous surfaces of the system, thereby destroying the foundation of the disease, and giving the patient strength by building up the constitution and assisting nature in doing its work. The proprietors have so much faith in its curative powers, that they offer One Hundred Dollars for any case that it fails to cure. Send for list of Testimonials.

Address, F. J. CHENEY & CO., Toledo, O.

Sold by Druggists, 75c.


**Linwood Park, Vermillion, O.**

A delightful summer resort located on the south shore of Lake Erie. Excursion tickets via the Nickel Plate road offered during the entire summer

Subscribe for THE SENTINEL

**Low Rates to Linwood Park, Vermillion, O.**

Are offered during the summer months by the Nickel Plate road. A delightful summer resort. 15tf


### 7-day Excursion, $17.

Including meals and berth, on the S. S. Cambria and Carmona, of "The Windsor, Detroit and Soo line," sailing from Detroit and Windsor every Tuesday and Friday at 2.30 p m., through the grand fishing and scenic 10,000 Islands of the Georgian Bay Archipelago route to Lake Superior, at the Soo; 1500 miles for $17. For folders, time cards, staterooms, tickets &c., apply to G. W. Brown, G. M. W. J. Brown, G. P. A. Windsor, Ont. 110 Woodward Ave., Detroit, Mich. 27-1m



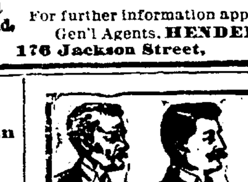


DR. E. C. WEST'S NERVE AND BRAIN TREATMENT is sold under positive written guarantee, by authorized agents only, to cure Weak Memory; Loss of Brain and Nerve Power; Lost Manhood; Quickness; Night Losses; Evil Dreams; Lack of Confidence; Nervousness; Lassitude; all Drains; Loss of Power of the Generative Organs in either sex, caused by over-exertion, Youthful Errors, or Excessive Use of Tobacco, Opium or Liquor, which leads to Misery, Consumption, Insanity and Death. By mail, $1 a box; six for $5; with written guarantee to cure or refund money. Sample package, containing five days' treatment, with full instructions, 25 cents. One sample only sold to each person by mail.

Gorss & Pellens sole agents. 94 Calhoun St Fort Wayne, Ind.


NOTICE TO CONTRACTORS.

Notice is hereby given that plans and specifications have been adopted by the board of commissioners of Allen county, for the erection of an Orphans' home, and deposited in the office of the County Auditor and open to public inspection.

Sealed proposals will be received by the board of commissioners of Allen county at the Auditor's office until 2 o'clock p. m. on Monday, September 2nd, 1895, for the erection and completion of said Orphans' home according to plans and specifications.

Plans and specifications can be seen and examined at the office of Wing & Mahurin, architects.

All bids to be made out on blanks to be had at the Auditor's office. The right is reserved to reject any and all bids.

By order of the BOARD OF COMMISSIONERS of Allen county, Indiana.

Attest: C. W. EDSALL, July 18, 1895. Auditor.

July 18-23-27-30-aug 3-6-10-13-17-20-22-24-27-29-31 w-6t.


Tastes good as it goes down, does good when it gets down.

HIRES' Rootbeer

makes the children rosy-cheeked, keeps the parents healthful, helps the old folks carry their years lightly. A 25c. package makes the whole family happy.

CHAS. E. HIRES CO., PHILADELPHIA.



IMPERIAL

25¢ PER POUND Baking Powder 25¢ PER POUND.

WARRANTED. A PURE CREAM TARTER Baking Powder

PURE FLAVORING EXTRACTS AND SPICES

MEYER BROS., & CO. DRUGGISTS AND CHEMISTS.

FORT WAYNE. IND.

Sexine Pills RESTORE LOST VIGOR

When in doubt what to use for Nervous Debility, Loss of Sexual Power (in either sex), Impotency, Atrophy, Varicocele and other weaknesses, from any cause, use Sexine Pills. Drains checked and full vigor quickly restored. If neglected, such troubles result fatally. Mailed anywhere, sealed, for $1.00; 6 boxes for $5.00. With every $5.00 order we give a legal guarantee to cure or refund the money. Address PEAL MEDICINE CO., Cleveland, Ohio.

SOLD BY GROSS & PELLENS, 94 CALHOUN STREET.

"The Glory of a Young Man is His Strength."

Richardson's Kola Gum

CONTAINS A CERTAIN PROPORTION OF THE

FAMOUS KOLA NUT OF AFRICA

Used by the Natives because of its WONDERFUL STRENGTH-GIVING and Sustaining Qualities.

This Gum is a Mild Stimulant for Digestion and a Delicious Tonic fo Mental and Physicial Exhaustion Following Severe Exertion.

Ask your dealer for it, or send 5 cents for sample packa e to Kola Chemical Co., Cleveland, Ohio.



Younge's Medical and Surgical Institute,

Corner Calhoun and Lewis Sts.

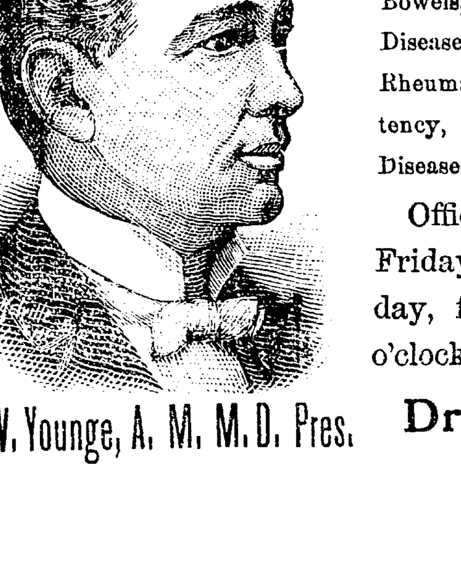

For the treatment of all Chronic Diseases of the Eye, Ear, Brain, Lungs, Liver, Heart, Kidneys, Bowels, Bladder, Catarrh, Nervous Diseases, Cancer, Consumption, Rheumatism, Gonorrhoea, Impotency, Seminal Emssions, Female Diseases, Deformities, etc., etc.

Office Days: Thursday, Friday, Saturday and Sunday, from 1 o'clock to 5 o'clock p. m.

J. W. Younge, A. M. M. D. Pres.

Dr. E. D. Smith, General Manager.

# MUNYON'S HOMOEOPATHIC REMEDIES.

MUNYON'S Rheumatism Cure never fails to relieve in three hours and cure in three days.

MUNYON'S Dyspepsia Cure is guaranteed to correct constipation and cure all forms of indigestion and stomach trouble.

MUNYON'S Catarrh Cure soothes and heals the afflicted parts and restores them to health. No failure; a cure guaranteed.

MUNYON'S Kidney Cure speedily cures pains in the back, loins or groins and all forms of kidney disease.

MUNYON'S Nerve Cure cures nervousness and builds up the system.

MUNYON'S Vitalizer imparts new life, restores lost powers to weak and debilitated men. Price $1.00.

No matter what the disease is or how many doctors have failed to cure you, ask your druggist for a 25-cent vial of one of Munyon's Cures, and if you are not benefited your money will be refunded.


## WANTED.

WANTED—A dining room girl at the Windsor hotel. 3-3t

WANTED—Man to Canvas and collect. Address, "H K.," this office.

WANTED—Agents. Good money for hustlers. Call at St. James Hotel, room 1.

WANTED—A girl to do second work; must come well recommended. Apply 240 W. Berry St. 6-2t

WANTED—Washing, ironing or cleaning. Work done at house, or taken home. Address, J. T. care Sentinel. 25-tf

WANTED—A competent girl for general housework in a family of two. Inquire at No. 320 W. Washington St.

WANTED—To borrow $1,000, one to five years; first mortgage security on good central residence property; no commission. Address M., care Sentinel. 31-tf-wks

## FOR RENT.

FOR RENT—Office rooms in a desirable location. A. C. Aurentz, 18 West Berry street. 2-tf

FOR RENT—Cheapest rents in the city in the Arcade, central, only 80 feet from Calhoun St. on W. Berry. 4-tf

FOR RENT—One of the most convenient lodge rooms in the city, at 10 and 12 West Wayne street. Good size and well arranged. Call at Sentinel office. tf

FOR RENT—August 1st, a house of nine rooms, bath room, hot and cold water, chandeliers in all rooms; rent $16 per month. Inquire at 176 Calhoun St. 1-tf

FOR RENT—Pleasant furnished front rooms; also rooms furnished for light housekeeping. Two squares from postoffice. 54 East Washington street. 5-2t

FOR RENT—A suit of nicely furnished front rooms suitable for light housekeeping, with gas and water in rooms and use of piano. References required. Call or address, 126 East Wayne. 5-6t

## FOR SALE.

FOR SALE—A Crane elevator as good as new. Suitable for a five story building. Enquire this office. tf

FOR SALE—A grocery doing a No. 1 business. Good location. Will sell or trade for desirable city property. Terms reasonable. Address, X. care Sentinel. 25-1m

FOR SALE—Birds, good singers. Hartz mountain Canaries, Blue Mexican Canaries, Southern Red Birds, Grossbeaks, Bobolinks, and birds of all kinds. Call or address, 97 Lasselle street. 12-1m

FOR SALE AND TRADE—Houses and lots, vacant lots, suburban property, acreage lands and farms; bargains in some of these. City property on monthly payments. Money to loan at 6 per cent. and up, and houses to rent. D. Komp, 27 Bank block, Fort Wayne. 27-1m

FOR SALE OR TRADE—On Holton ave., one two story frame house, 8 rooms, full lot, water, natural gas and barn, $2,050; cash $100, balance on long time and easy payments. East Creighton ave., one (1) store building on corner lot; rents for $144 a year, $1,500, half cash, balance $9.00 per month. One (1) inside lot $500, cash $200, balance on time to suit purchaser. A drug store of $2,000 value in good Indiana town taken in trade. Family horse, buggy and cutter for sale or trade. Jno. J. Ogle, 57 Holton ave. 3-tf

## FINANCIAL.

**MONEY! MONEY! MONEY!**

Do you need money to pay rent, taxes, debts?

Do you need money for any purpose whatsoever? If you do you can get it on your household goods, pianos, cows, horses and wagons, bicycles, organs or other such security. Money advanced on vouchers for pay. You can pay it back in weekly or monthly installments to suit yourself. All business private and strictly confidential. You can rest the money the same day you apply for it.

Letters addressed to the office will receive immediate attention.

**Indiana Mortgage Loan Co.,**

Room 5 Foellinger Bl'k. 36 Calhoun St.

## LOST.

LOST—The top part of a gas pipe vise. The finder will receive reward for its return 104 Buchanan St. E. Martin.

## PROFESSIONAL.

DOCTOR MARY WHERY

Office and Residence 26 Madison St.

Specialty—Diseases of Women.

House: 9 a. m. to 4 p. m. and 7 to 8 p. m. Telephone 470.

## Do You Want a Home?

**IF SO, CALL ON US.**

We will sell you a lot, build you a house; you can pay for it in monthly payments.

We loan money on Real Estate and Personal Security, $25 00 and up. Room 1 Arcade building.

**ALBERS & UNDERHILL.**

Office open evening from 7 to 9.

## Stop Paying Rent.

Get a home in beautiful Lakeside. If you have $100 to pay down you can purchase of me lot 14, 35 or 105 on Edgewater ave., or lot 218 Rivermet ave.; and I will secure you the money to finish paying for lot, and erecting your house; to be paid back, principal and interest, at the rate of $1 per hundred per mo. on the amount you borrow. Apply to D. N. Foster. 8-1m

## JUST TAKE A LOOK AT

Our New Goods—the handsomest new decorations.

## Dinner Sets

In American, in English; this week for $10.

New Jardiniers and Ferneries. All goods sold at one price.

Every article sold at a less price than sold by others at a discount of 10, 20 or 30 per ct.

**WARD'S CHINA STORE,**

No. 8 West Columbia St.

Sign Big Iron Dog.

## CARELESSNESS.

1—Well!

2—Dat's a keerlees piece o' business.—

3—next yo' know yo'll spile dat ball.

# TWO LITTLE WRECKS.

### The Only Damage is Delay to Trains.

### Luther Wright Has a Heel Crushed—Wabash Shops Running Nine Hours—Personal Gossip.

There were two slight wrecks on the west end of the Pittsburg road this morning, which, while they did not amount to much so far as damage to rolling stock is concerned, resulted in blocking the tracks and delaying the trains from one to five hours. The first wreck occurred at Hobart at 1 o'clock, when two cars of train No. 73 left the tracks, causing a delay of over an hour to the freight and fifty minutes to No. 4, an east bound passenger train. An hour later the first section of No. 75, westbound, had a mishap at Eagle lake. Engine 250, Engineer Barden at the throttle, and two cars went off the east end of the switch, completely blocking the track for five hours. The wreck crew from this city was called out at 2 o'clock and were still out at 9 o'clock this morning, though they had cleared the track so that traffic could be resumed. No. 4 was again delayed two hours and No. 15 was delayed twenty minutes. Nobody hurt in either wreck.

AN INTERESTING RACE.

There was another interesting race Sunday evening between the Pennsylvania and Lake Shore trains, and this time the former came out victorious by several train lengths. The distance covered was about seven miles and the engines were No. 70, with Engineer William Turner and Fireman Samuel Speece, hauling Pennsylvania train No. 9, and No. 94, said to be one of the best locomotives on the west end of the Lake Shore. It was a fair speed test, the locomotives having about equal loads to haul, and the Pennsylvania boys feel pretty jubilant over the result.

BRIEF MENTION.

Nickel Plate Conductor McCormick is taking a lay off.

Fireman Barnes, who was sick, has reported for work at the Nickel Plate.

Frank Thompson and D. Collins, of the Pittsburg lumber yards, are off duty on account of sickness.

R Breese, a furnace boy at the Pittsburg machine shop, has gone to Ohio to spend a week with friends.

Shop Clerk J. H. Hobrock, of the Pittsburg, is in Chicago today on business connected with his office.

Joseph Bracht, the veteran engineer, has returned to his duties on the Nickel Plate after a week's illness.

Horace J. Hayden, second vice president of the New York Central, has gone abroad on a six weeks' vacation.

After and illness of two months, Nickel Plate Engineer Baughman will take his place at the throttle this evening.

The Pennsylvania has adopted the practice of buying back unused mileage in its books lest they fall into the hands of scalpers.

Samuel Sinigan, an employe of Rhinesmith & Simonson, is unable to to work on account of sickness.

James Hartnett, Wabash yard foreman, is the father of a pretty girl baby, which came to his home last evening.

W. D. Rhoades, formerly of this city, now holds a position at Detroit, and expects to move his family there soon.

The genial Thomas Donohue, hostler at the Pittsburg round house, resumed his duties this morning, after an illness of five weeks.

Gus Fromuth, formerly with the Bass works, is circulating among his friends in the city. He is now holding a position in Chicago.

Anthony Gerard suffered a relapse, after working only two hours yesterday, and is again quite sick. He is employed in the Pittsburg blacksmith shop.

The report is revived that the Chicago, Milwaukee and St. Paul will be extended to Duluth, and that conferences looking to such action have been held.

The Westinghouse air brake car of the Pennsylvania road is now on the Vandalia line, giving instructions to train men regarding the use of the air brake.

Thomas Sullers, formerly employed in the factory of Rhinesmith & Simonson, has secured employment in the factory of the Peters Box and Lumber company.

C. W. Freese, an employe of the street car company, has moved his family to this city from Old Fort, O., and they are now cosily domiciled on Calhoun street.

The fifty cyclists, members of the New York Athletic association, who attended the races here, went to South Bend this morning. They will participate in races there tomorrow.

Blacksmith Fred Engleking of the Pittsburg shops, is sick. By the way, sickness among the shopmen is on the increase, there being more than the usual number of men on the list.

The Pennsylvania company on Thursday ran an excursion from Pittsburg to Atlantic City. There were ninety car loads and the train was run in eight sections. Sixty-two of the cars were sleepers.

Sherman Cutshall, clerk of the blacksmith department of the Pittsburg shops, and his wife, expect to spend a part of September with friends and relatives at Altoona, Pa., and Cumberland, Md.

The employes of the Wabash shops are now working nine hours per day for the first time in three or four years. Business on the line is good and consequently the rolling stock requires more repairs.

George B. Roberts, president of the Pennsylvania lines, accompanied by the family, has started in his private car for his summer vacation, first going to Bar Harbor. He will visit other points of interest on the coast.

The number of men employed at the Pennsylvania Steel company's works has reached 4,700. Considering the improvement in machinery, etc., this is the largest number of men ever employed at the Steelton works.

Conductor J. J. Hill is "learning the road," as the trainmen say when one of their number is about to be promoted from the freight to the passenger service. He went west on No. 3 last evening and east on No. 4 this afternoon.

Thomas Foley, assistant chief operator at the Pennsylvania offices in this city, has gone to Kokomo, Ind., where he will represent St. Julian council in the grand lodge of the Catholic Benevolent legion, which is in session this week.

Next year will be the fistieth anniversary of the organization of the Pennsylvania road, and a movement is on foot already to properly celebrate the event. If nothing more, there will be a reunion of the veteran employes on the lines.

Luther Wright, of the Wabash paint shop, was sent to the company's hospital, at Peru, Ind., this morning. While engaged in painting some castings, one of the heavy pieces fell upon and crushed his right heel. Dr. M. F. Porter dressed the wound.

W. S. Dean, who had a foot crushed six or eight weeks ago, and E G. Stacey, who was sick, have resumed active duties. J. W. Bowdine, F. P. Bushy and O. E. Lehneke, who were off on account of business or pleasure, also reported for work yesterday. Al are Nickel Plate brakemen.

Despite the abuse heaped on American railways there are a number of gilt edged properties in this country. In the west there is the Chicago and Alton, the Pittsburg, Fort Wayne and Chicago, the Cleveland and Pittsburg, the Lake Shore, the Joliet and Chicago, the Chicago and Northwestern, whose stocks are above par. In the east the Boston and Albany, the New York, New Haven and Hartford and the New York and Harlem, whose stocks sell above $200 per share.

A special sleeper for the accommodation of those who will attend the Pennsylvania company's seashore excursion has arrived in the city and berths are being rapidly taken. At 8 o'clock this morning twelve berths had been engaged. Mr. Ross has made arrangements for another car if the one already here is not sufficient to carry all the excursionists and there need be no hesitancy on the part of any one in preparing for the excursion for fear of not being able to secure a comfortable berth.

The Evansville, Fort Wayne and Chicago Railroad company, which was organized, on paper, by the Shirks, of Peru, has notified property owners in the business part of Wabash whose lots abut the old Wabash and Erie canal bed, owned by the company, that they will no longer be permitted to drain into the old ditch, or use it for dumping purposes, and that the canal will immediately be filled up. For years the canal has been an eyesore and breeder of disease, and the city council has been repeatedly requested to abate the nuisance. It is understood the Shirks will, after filling it, offer the old ditch for sale. It includes valuable business property in the heart of Wabash.


Awarded Highest Honors—World's Fair.

DR. PRICE'S CREAM BAKING POWDER

MOST PERFECT MADE.

A pure Grape Cream of Tartar Powder. Free from Ammonia, Alum or any other adulterant.

40 YEARS THE STANDARD.



**Scotch Short Bread.**

One and one half pints flour, ½ teaspoonful salt, 4 tablespoonfuls sugar, 4 tablespoonfuls butter, 1 teaspoonful Royal Baking Powder, 3 eggs, 1 teacupful milk, one teaspoonful extract of orange. Sift together flour, sugar, salt and powder; rub in butter cold; add beaten eggs, nearly all the milk and extract, mix into smooth dough without much handling. Flour the board, turn out dough, roll with rolling-pin to ½ inch in thickness, cut with knife into shape of small envelopes, lay them on a baking tin, wash them over with remainder of milk, lay on each three large, thin slices citron and few caraway seeds. Bake in moderate hot oven 20 minutes.

**Gem Crackers.**

One and one half pints flour, ½ pint corn meal, 1 teaspoonful salt, 1 teaspoonful Royal Baking Powder, 2 tablespoonfuls butter, little more than ½ pint milk. Sift together flour, corn meal, salt, powder; rub in butter cold; add milk, mix into smooth, rather firm dough. Flour the board, turn out dough, give it a turn or two quickly, roll to thickness of ½ inch. Cut with small oval cutter, prick each cracker with a fork, lay them on greased baking tin, wash over with milk and bake in hot oven 8 to 10 minutes.

**Crushed Wheat Griddle Cakes.**

One cupful crushed wheat, 1½ pints flour, 1 teaspoonful brown sugar, ½ teaspoonful salt, 2 teaspoonfuls Royal Baking Powder, 1 egg, 1 pint milk. Boil 1 cupful crushed wheat in ½ pint of water 1 hour, then dilute with beaten egg and milk. Sift together flour, sugar, salt, and powder, add to crushed wheat preparation when quite cold, mix into smooth batter. Bake on hot griddle; brown delicately on both sides; serve with Hygienic Cream Sauce.

The Ohio State Food Commission's official test showed Royal Baking Powder absolutely pure. No other baking powder tested contained less than 10% of impurities, which impurities were mostly alum.


## STATE NEWS.

Eugen Lee, a colored saloonkeeper, at Kokomo junction, has been fined under the Nicholson law for so arranging his blinds that a full view of the interior could not be had.

A number of suits hove been filed at Richmond against Bertha and James Morrisson, plaintiffs in the celebrated Morrisson will case, to recover additional witness fees, the complainants being dissatisfied with the allowances made by the court.

John Smith, alias Ed. Hutchinson, a Vigo county thief, convicted of burglary and sentenced to the prison south, while confined in his cell and during the dinner hour, ripped up his strawtick and set fire to the contents. The smoke nearly suffocated him before he could be rescued.

A meeting has been held at Anderson looking to the organization of a "Gasbelt brigade" of G. A. R. men to attend the national encampment at Louisville. Delaware, Howard, Madison, Tipton, Grant and Hamilton counties will be included in the organization, of which Major C. T. Doxey, of Anderson, has been elected colonel.

Louis Hoover, of Cincinnati, employed at Columbus, and sleeping in an upper room, failed to notice that his bed had been pulled close to the window, which was on a level with the floor. During the night he attempted to get up, and slipped foot foremost through the window to the pavement below, and was seriously injured.

Charles Connor, arrested at Franklin for selling impure literature, demanded a jury trial, and his attorneys fought the case solely on the ground that the legislative act covering such offenses was unconstitutional. The jury made return to that effect, the first time in the history of the jurisprudence of Indiana that the validity of an act was not left solely to the judgment of the court.

Saturday night, during the absence of Orlando Zinn from his home, west of Logansport, a masked burglar entered the house and was searching for plunder, when discovered by Mrs. Zinn. A struggle ensued, and the thief was rapidly choking the woman to death when help arrived from the home of Marion Cook, near by. The fellow made good his escape. The following day it was found that several other houses in the same neighborhood had been plundered, presumably by the same party.


**Laughter Lends a New Charm**

To beauty when it discloses a pretty set of teeth. Whiteness, when nature has supplied this element of loveliness, may be retained through life by using the fragrant SOZODONT.



SCROFULA

Miss Della Stevens, of Boston, Mass., writes: I have always suffered from hereditary Scrofula, for which I tried various remedies, and many reliable physicians, but none relieved me. After taking 6 bottles of S.S.S. I am now well. I am very grateful to you, as I feel that it saved me from a life of untold agony, and shall take pleasure in speaking only words of praise for the wonderful medicine, and in recommending it to all.

SSS

Treatise on Blood and Skin Diseases mailed free to any address.

CURED

SWIFT SPECIFIC CO., Atlanta, Ga.


## WIFE OF A PUGILIST.

### MRS. CORBETT TELLS OF HER LIFE WITH HER LATE HUSBAND.

### When She Met Him, Fame Knew Him Not. When Notoriety Came, Women Pursued Him—A Story With a Good Deal of Pathos Between the Lines.

There has been a great deal in the papers recently concerning a suit brought by Mrs. Corbett, wife of the pugilist, for an absolute divorce from her husband. Mrs. Corbett, it may not be generally known, was born in Amsterdam, N. Y., when her parents were visiting relatives in that city, but was raised in Santa Cruz, Cal., and was graduated from the State Normal school in San Jose. In an interview with her in the San Francisco Examiner she says: "I expected to begin teaching, but Jim came to Santa Cruz and changed everything. He was a big, handsome boy then. I met him one night at an entertainment, and he began to pay attention to me at once. We used to go to hops and had lovely times. Jim was one of the best dancers I ever knew. He was a bookkeeper in the Nevada bank then.

"Before the summer was over we became engaged. During the winter my sister went to San Francisco to study music. I went up there to visit her, and I saw a good deal of Jim. He used to take me around. He took me to the Olympic club, and I saw him box. That was the first I knew that he was a boxer.

"My father was opposed to my marrying Jim, so I ran away and met Jim in Salt Lake City, and we were married there.

"For two or three months we did not do anything. We lived with his father. For part of the time I worked in the hall of records. I earned $8 or $9 a week. That was the only time in my life that I ever worked.

"We all persuaded Jim to give up the boxing. He secured a place in the Anglo-Nevada Insurance company. Then we went to live in a little flat. At that time I think Jim received $100 a month.

"It was not long after that when he was offered the place of instructor in the Olympic club at a larger salary than he was getting. I was rather glad that he should have that, because he was fond of boxing, and I thought he would be much happier in a place like that. Jim used to say: 'I will be a great fighter some day. I feel it. I know that I shall be great.' And I was as sure of it as he was.

"When the Olympic club arranged the exhibition between Jim and Jack Burke, I didn't like it at all, but Jim said it was part of the business of the instructor, and I thought that anything the Olympic club did was all right. Jim was tickled to death about it. The night of the boxing I staid at home and was very nervous. Jim came home when it was over. He hugged and kissed me and I was as happy as he was. He seemed to think that it was the stepping stone.

"After that he drifted into professional fighting so easily and naturally that I hardly knew it. When the match was made with Choynski he was so delighted that I knew it had a strong hold on him. I was badly worked up that night. I staid at home, as I always did, and waited in fear and trembling for the news. When Jim came in, I nearly fainted. It seemed to me that he was in a horrible condition. One side of his face was all cut up. That was the only time that he was punished at all.

"I have always hated fighting. I would have been glad had Jim never made a name for himself. After each of the fights I begged of him to give them up. He would half promise.

"After the McCaffrey fight, in New York, he came back to San Francisco to act as instructor in the club again. He was paid $225 a month. But Jim had made a name for himself, and men and women were anxious to do him honor.

"Women have always been particularly fascinated by him, and the manner in which they have pursued him is almost beyond credence. This became especially noticeable after his match with Jackson. I felt dreadfully over that match. I did not like to have my fine, big husband box with a colored man, and I feared, as he did, that he would not be given fair play. It was after this contest that Jim joined the Thatcher, Primrose & West minstrels, and from that time we have been but little together.

"I made up my mind that I would no longer stay out in California alone, so I came east as well. We had a quarrel, but we speedily made it up. As Jim's fame increased we were together less and less. He has never liked me to travel with him. He has insisted upon his freedom. And yet I know that he was very fond of me. He never begrudged me anything. I had all the money I wanted. He has always been very generous. I know how he was besieged with attentions of women, and that he was too gallant to fly from them.

"He is a curious mixture. He has more noble traits than most people imagine. For the last four years we have not been together more than two or three months in each year, except when he was training for the Mitchell fight. When he met Sullivan, I was in New York. He would not permit me to go south.

"When Jim went abroad last year, I wanted to go along, but he objected. Twelve days after he arrived there he cabled for me to come over, but we were not much together.

"No one can have the slightest idea of the number of women who run after Jim. But when he took up with the woman who is named as corespondent, when he flaunted his relations with her and publicly passed her off as his wife, I could stand it no longer. To have such a creature as she be passed off for myself was outrageous. I felt no ill will toward her. He is a strange mixture, and few can understand him. I hope that he may be very happy with her, but I fear for him."

### A Valuable Otter.

A snow white otter has been seen several times lately in the vicinity of Otter rock, off the coast of Oregon, and a large number of fishermen and hunters are keenly on the watch for a chance to capture it. Such an otter is extremely rare, and its skin would probably be worth pretty close to $1,000. Several scaling schooners have lately taken to the business of catching otters in this region, finding it much more profitable than sealing.

### A Child's Definition.

A child in trying to describe the bowsprit of a yacht spoke of it as "the part that sticks out like a sore finger."—Buffalo Express.

About $214,000,000 worth of silver is mined every year in the whole world.

Get your World's Fair books bound at THE SENTINEL office.


PACIFIC PILLS

Will not gripe or nauseate. 25c per box. Pacific Medicine Co., St. Louis, Mo.


FREE DISPENSARY.

Open every day from 8 a. m. to 9 a. m., at the Fort Wayne College of Medicine, 160 W. Superior street. Medicines free to the poor. Patients too sick to come to the Dispensary will be visited at their home. Dispensary in charge of Dr. George Slater.


HOUSEHOLD GOODS.

Cash paid for used Furniture, Carpets Stoves. Entire Furniture of hotels private residences a specialty.

BARGAIN STORE,

28 West Main Street



D&C

PALACE STEAMERS. LOW RATES.

TO MACKINAC PETOSKEY CHICAGO..

FOUR TRIPS PER WEEK BETWEEN

Toledo, Detroit & Mackinac

PETOSKEY, THE "SOO," MARQUETTE AND DULUTH.

EVERY EVENING BETWEEN

Detroit and Cleveland

Connecting with Earliest Trains at Cleveland for all points East, South and Southwest.

Sunday Trips June, July, August and September Only.

2 New Steel Passenger Steamers

Have just been Built for our Upper Lake Route costing $200,000 each. Send for illustrated pamphlet. Address,

A. A. SCHANTZ, G. P. A., DETROIT, MICH

The Detroit & Cleveland Steam Nav. Co.



YOUR ONE DOLLAR

Will go as far as $2 with us now

THE BALANCE OF OUR SUMMER SUITS MUST BE SOLD REGARDLESS OF COST.

Of those 67 CUTAWAY FROCK SUITS we advertised at HALF PRICE we have about forty-five left. If your size is here pick out

$22.00 Suits for $11.00. $12.00 Suits for $6.00.
$20 Suits for $10.00. $10.00 Suits for $5.00.
$15.00 Suits for $7.50. $8.00 Suits for $4.00.

SEE WINDOW DISPLAY.

Faultless Brand NIGHT ROBES, regular prices 75c, $1, and $1 25, reduced to 48c.

MOTHERS There are some BIG BARGAINS waiting for you in our BOYS' and CHILDREN'S Department.

Globe

Cor. Calhoun and Main Streets.



LOOK AT THIS

READ OUR OFFER.

TAKE ADVANTAGE OF THIS SALE.

TODAY, and for one week we place on sale our ENTIRE STOCK OF PANTS at a discount of 25 PER CENT. from present prices.

Don't let this offer pass by unnoticed, for it means a greater saving on a first-class pair of pants that has ever been offered. Call and select a pair and get prices.

PIXLEY & CO.



The LEONARD CLEANABLE REFRIGERATORS Take the Cake.

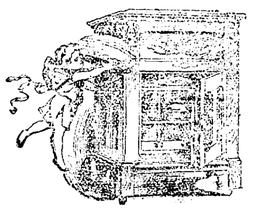

Elegant styles Hardwood Antique finish, warranted not to sweat, and to preserve Ice and Food better than any other; Flues removable for cleanliness, air tight locks, solid Iron shelves, Charcoal filled and paper sheated; six walls to preserve the ICE, Zink lined. The best, the safest, the cheapest—the cheapest, because it saves ice and keeps your provisions cool and fresh. We carry Ice Chests for $4.00 to $49. The largest and most complete line of Refrigerators in Northern Indiana.

Indiana Furniture Co.

166 Calhoun Street. Opp. Cathedral.



CHICAGO MUSICAL COLLEGE

Central Music Hall, CHICAGO.

30th Year Opens September 9th, 1895.

Acknowledged the superior Institution of America. Every facility offered for a thorough course in MUSIC and DRAMATIC ART.

Catalogue Giving Full Information Mailed Free.

S. K. HOFFELD, PRES. CARL ZIEGFELD, MGR.

Application for the free and partial scholarships will be received to August 10th.

July 11-1mo



ABC Arnold's Bromo-Celery.

Splendid curative agent for Nervous or Sick Headache, Brain Exhaustion, Sleeplessness, special or general Neuralgia; also for Rheumatism, Gout, Kidney Disorder, Acid Dyspepsia, Anæmia. Antidote for Alcoholic and other excesses. Price, 10, 25 and 50 cents. Effervescent.

THE ARNOLD CHEMICAL CO.

151 S. Western Avenue, CHICAGO.

Sold by all Druggists.


## Pennsylvania Lines.

Trains depart from Pennsylvania Station Fort Wayne, Ind.

| East Bound. | West Bound. |
|---|---|
| *5 40 a. m. | *3 55 a. m. |
| *8.59 a. m. From Chi.* | *5 10 a. m. Limited |
| *1 10 p. m. | *7 10 a. m. |
| *7 50 p. m. | †11 40 a. m. |
| *9 35 p. m. Limited* | *4 00 p. m. |
| †10 35 p. m. From Chi.* | *5 40 p. m. |

## GRAND RAPIDS & INDIANA R. R.

| GOING NORTH. | |
|---|---|
| †For Grand Rapids and North | Lv 8.20 am |
| | Lv 3.00 pm |
| | Lv 2.55 pm |
| *From Richmond | A 6.05 pm |
| †For Rome City | Lv 9.00 am |
| GOING SOUTH | |
| †For Richmond and Cincinnati | Lv. 6.45 am |
| | Lv. 1.15 pm |
| | Lv. 11.45 pm |
| *From Grand Rapids | A 7.20 pm |
| †From Rome City | Ar 7.15 am |

†Sunday only. ‡Monday only.
*Daily. †Daily except Sunday.

EFFECTIVE May 19, 1895.

Chicago depot, Clark and 12th streets.
Buffalo depot, Exchange and Michigan St.
Nos. 3 and 4 and local freight trains daily except Sunday. Other trains daily.

| EAST. | Arr. | Dep. |
|---|---|---|
| N. Y. & Boston Ex. No. 2 | *2 55 am | *3 05 am |
| Cleveland Mail No. 4 | †1 50 pm | †2 00 pm |
| Eastern Express No 6 | *6 20 pm | *6 25 pm |
| Local Freight | †4 25 pm | †7 30 am |
| WEST | Arr. | Dep. |
| Chicago Express No. 1 | *1 55 am | *2 05 am |
| Chicago Mail No 3 | †11 05 pm | †11 15 pm |
| Western Express No. 5 | *4 05 pm | *4 15 pm |
| Local Freight | †3 22 pm | †7 00 am |

Nos. 1 and 5 through drawing room and sleeping cars for Chicago.

Nos. 2 and 6 drawing room sleeping cars through to New York and Boston.

DINING CARS serve breakfast and dinner on Nos. 5 and 2, and supper on No. 6. No. 1, supper at Cleveland. Nos. 3 and 4, dinner at Ft. Wayne. No. 4, supper at Bellevue.

Uniformed colored porters in charge of day coaches on through trains, insuring scrupulously clean cars en route.

Baggage checked through to destination. For rates and other information call on or address

T. P. Horner, Gen. Pass. Agt., Cleveland, O.
A. W. Johnson, Gen. Supt., Cleveland, O.
M. C. Baker, District Pass. Agt., Ft. Wayne.

## The Wabash Line.

SCHEDULE OF MAY 20, 1894.

| GOING EAST. | GOING WEST |
|---|---|
| 4:15 a. m.* | 2:05 a. m.* |
| 6:00 a. m. | 10:35 p. m.* |
| 1:45 p. m.† | 12:30 p. m.† |
| 7:12 p. m.* | 3:20 p. m.* |

Lafayette Accom. arrive 11:50 a. m.*
*Daily. †Except Sunday.

## FINDLAY, FORT WAYNE & WESTERN RAILROAD.

STATIONS.

| Leave EAST. | | | |
|---|---|---|---|
| Ft. Wayne Mxd. 32 | 8 15 am | 3 00 pm | 6 30 am |
| Haviland " " | 11 10 am | 4 02 pm | 7 32 am |
| Cloverdale " " | 12 40 am | 4 31 pm | 8 01 am |
| Ottawa " | 2 25 am | 5 01 pm | 8 30 am |
| Toledo (C. H. & D.) | | 3 15 pm | 6 45 am |
| Findlay " | 3 55 am | 5 40 pm | 9 10 am |
| Arrive WEST. | | | |
| Ft. Wayne Mxd. 31 | 10 40 am | 7 02 pm | 5 00 pm |
| Haviland " " | 9 35 am | 6 00 pm | 2 00 pm |
| Cloverdale " " | 9 06 am | 5 32 pm | 12 40 pm |
| Ottawa " " | 8 30 am | 5 01 pm | 11 05 pm |
| Toledo (C. H. & D.) | 11 05 am | 7 15 pm | |
| Findlay " " | 7.50 am | 4 20 pm | 8 50 pm |

## LAKE SHORE & MICHIGAN SOUTHERN RAILWAY—Fort Wayne Branch

| SOUTHWARD. | ARRIVE |
|---|---|
| No. 403 Way Freight | 5 55 pm |
| No. 451 Chi. Express and Mail | 10 55 am |
| No. 410 Detroit & Ind'ols Express | 3 55 pm |
| NORTHWARD. | DEPART. |
| No. 402 Way Freight | 6 40 pm |
| No. 457 Through Express and Mail | 11 45 am |
| No. 459 Detroit & Indianapolis Ex. | 4 45 pm |


LET COMPETITORS TALK VIBRATOR SEWING MACHINES TILL DOOMSDAY.

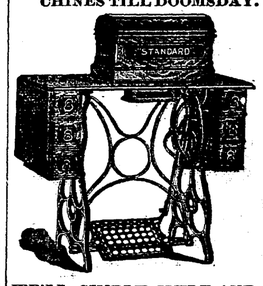


WE'LL SIMPLY SMILE AND SAY:

"THE STANDARD ROTARY SHUTTLE - SEWING MACHINE - TALKS FOR ITSELF."

The Standard Rotary Shuttle sews 840 stitches with 60 turns less of the big wheel than the Vibrator Shuttles do.

Value and price go hand in hand with "The Standard." You'll never find the one without the other.

The value, though, is always bigger than the price.

Pfeiffer & Schlatter,

38 and 40 E. Columbia St.

Telephone No. 86.


## BUSINESS DIRECTORY

### INSURANCE.

JAMES E. GRAHAM, Attorney at Law. Abstractor of Titles. Insurance, Real Estate, Loan, Collecting Rental Agent. Room 22 Bank Block.---Fort Wayne Ind

D. C. FISHER. Insurance, Real Estate, Loans. No. 32 East Berry street. Fort Wayne, Indiana.

S. C. LUMBARD. Insurance, Real Estate and Loans. Aveline House Block.

D. L. HARDING. Insurance of all kinds and Loans. Room 28 BANK BLOCK. Office Telephone 214. House Telphone 294.

### BANKS.

HAMILTON NATIONAL BANK. Capital $200,000. Surplus $225,000. The Hamilton National Bank will pay interest at the rate of three (3) per cent. per annum on certificates of deposit if left four months. President—Charles McCulloch. Cashier—John Mohr, jr.

White National Bank. Capital & Surplus, $230,000. Pays 3 per cent interest per annum on time deposits. Safe deposit boxes for rent at $5 per annum.

### PHYSICIANS.

DR. B. GARD—To ladies suffering from ailments peculiar to their sex, may consult me free of charge at my office, 13 W. Wayne St. Telephone 245.

G. W. BOWEN, M. D., Homœopathic Physician and Surgeon. Office hours for consultation, from 9 a. m. to 5 p. m. Sundays, 9 to 12. Office, No. 18 West Main street, Fort Wayne, Ind. Special attention paid to chronic diseases.

DR. G. W. MILLER EYE and EAR. Office Hours: 8-10 a.m., 2-5 and 6-8 p. m. Spectacles fitted. Office 19 E. Washington St

### DRUGGIST.

GROSS & PELLENS, DRUGGISTS. Corner Calhoun and Wayne Sts. Phone 182

### DENTIST.

J. H. ADAMS, SURGEON DENTIST. 106 CALHOUN STREET. OFFICE HOURS: From 7:30 a. m. until 8:30 p. m.

### UNDERTAKERS & EMBALMERS.

KERLIN & BLOOM. Undertakers and Embalmers. Telephone No. 365. 101 Calhoun Stree

THE YOUNG WOMEN'S CHRISTIAN ASSOCIATION of Fort Wayne invites the employers and employes of this city to make use of our employment bureau. We endeavor to make this a means whereby women who give good reference can promptly find employment, and whereby employers can be sure of trustworthy helpers. Office hours for applicants, each day from 9 to 11 a. m., at the Y. W. C. A. rooms, 35 West Wayne street. 22-tf

This Paper is Furnished by FISHER BROS., Manufactures and Dealers in Print, Wrapping Papers, Stationery, Twines, Etc., Etc. 125 Calhoun St.


The Perfume of Violets

The purity of the lily, the glow of the rose, and the flush of Hebe combine in POZZONI'S wondrous Powder.



Artistic BOOK BINDING,

In Vellum, Levant, Morrocco, Calf and Russia.

BLANK BOOKS

Of all kinds, with Perfect Flat Opener.

The Binding of Rare and Extra Illustrated Books one of our specialties.

THE FT. WAYNE SENTINEL BINDERY,

107 Calhoun St., Ft. Wayne, Ind



RIVERSIDE FARM ADDITION.

1 TO 5 ACRE LOTS FOR SALE!

Enquire of Edwin Evans, 174 W. Wayne Street



O. D. WEISELL & SON DENTISTS 34 & 36 Calhoun St.

SCHEUMAN & KLAEHN, Funeral Directors and Embalmers, No. 39 W. Main St., Fort Wayne Ind TELEPHONE—For night call, Nos. 75 and 184; for office, No. 288

J. M. R. RIEDEL ARCHITECT. SCHMITZ BLOCK, 3d FLOOR.

A. HATTERSLEY & SON PLUMBERS, Steam and Gas Fitters. 48 East Main St., FORT WAYNE, IND.

# ROOTS - ROOTS.

## THEY APPEAL TO EVERY HOUSEKEEPER.

We thought when we opened the big Carpet sale of a few days since, we could at the prices sell a good many yards, and make business where it is usually dull in July, but we did not know we were going to do such a rushing business as has been done. It's a Carpet sale without a precedent—beyond possible imitation. We are going to sell some carpets along these lines this week that will enable you to furnish a room or two at less prices than has ever been known.

**MOQUETTE CARPETS**—elegant patterns; Carpets that we are not going to ask $1.00 and $1.20 a yard, as we could easily do for the qualities, But **75c.**

**BODY BRUSSELS**—Bring them down to the price of a choice Ingrain—and we're not going to ask you $1.20 a yd., which is the value, but 88c.

**TAPESTRY BRUSSELS**—You can easily see how much better than an Ingrain these are in wear and looks, and the price will not be 50c nor 60 either, But **38c.**

These three lines are so good we stand them out in our Carpet room open for inspection and comparison.

### STOCKINGS.

Russets seem to be the rage—all want a pair or two, Ladies and Children.

Three lines of Children's Russet Stockings, all seamless and bearing that imprint ONYX—12½, 15 and 18c.

Ladies' Russets—seamless, in three or four different shades, at 12½c a pair.

### FOR BOYS.

We have an extra good thing for a pair of pants or a suit—a clean Titton wool mixed Tweed at 40c, better than any yet shown. Mothers will do well to look these over.

### OUTING FLANNELS.

We are now selling lots of these—Outing Flannels at 5c a yard can be seen all over, but no such quality nor no such patterns as these in this lot o' ours at 5c, they can be found in the 7 and 8c kinds. Ours 5c.

### CHILDREN'S WAISTS

For wee folks and up to 12 & 14 years.

Fern's Waists from 5 years up to 14, single and double waists, 25, 50 and 75c.

Double V waists 2 years up to Misses, 50c.

Balls' waists, 75c.

Jersey ribbed waists with these, no vests needed, 3 years up to 12, 35c.

### HOT WEATHER STUFF—6¼c.

The hot weather washable stuffs now here—we mark down to such a low figure as to make them fairly snap and bound out. We make them at a price that will bring the public here this week as they did last, by the thousands.

There are Iridescent cloths, white & colored ground Pongees, Llama cloths, Organdies, Lawns, Dimities, all choice printed designs, made to sell 10c, 12½c and 15c, Your choice **6 1-4 Cents.**

### NEW BLACK GOODS

Seems a little early to you, perhaps, but it's not. The black dress is an all the year around dress, and now's its season. If you would know what the newest weaves are, stop by the Black Goods counter.

Figured Mohairs 40c up to $1.

Plain black Sicilians, much used now-a days for traveling—these fine goods $1.00 and $1.25.

Figured Jacquards, showing new and handsome designs, from 45c up to $1.50.

Brilliantines and Lusters from 20c up to 85c.

### CHALLIES.

We are now selling lots of these fine ones.

The 60c Challies at 28c.

The Silk and Wool at 20c.

The Half Wool at 5c.

# ROOT & COMPANY.

---

The first excursion on the Nickel Plate road to Niagara Falls will be August 19. Ask agents for schedule of special train and rates. 15tf

**For Sale.**

An 1895 Pattern Rambler, 20 pounds, used three weeks, $70.00.
30tf RANDALL CYCLE CO.

Mr. and Mrs. Orlando S. Keith, of Chicago, are spending a few days with Mrs. Keith's sisters, Misses Hattie and Flo Miller, at their home, 131 West Jefferson street.

**MONEY TO LOAN**
**On real estate or personal security. C. F. PFEIFFER, rooms 6 and 7 Bass Block.** 2tf

August 19th the date ! !
Niagara Falls the place ! !
Nickel Plate the road ! !
Ask agents for schedule of special train and low excursion rates. 15tf

The county commissioners granted liquor licenses to Edward Gebhart Lewis Auer and James and William Goodfellow.

---

Children's Suits **$1.98** Worth up to $3.00.

**OUR GREAT**

Straw - Hats **63 CENTS.** This includes the $2.00, $1.50 and $1.25 quality.

## SALE OF MEN'S SUITS

Silk Garters **19 CENTS.** Sold the town over at 25c and 35c.

**AT $5.67**

Negligee Shirts, Laundried, **43 CENTS.** Sold the Town over at 25c.

## Is the Talk of the Town.

Half Hose, SEAMLESS, Black and Tans. **10c.** Worth 15 Cents.

**SEE THEM Displayed**

Children's Suits **$2.98.** Worth up to $4.00.

## In Our Show Windows.

# Sam, Pete & Max.

---


# The Evening Sentinel.

TUESDAY, AUG. 6 1895


**Branch offices for the sale of THE SENTINEL and where orders for THE SENTINEL and Want, For Sale or For Rent ads. will be received, have been established at the following drug stores:**

**W. F. Beneke, 443 Broadway.**
**J. F. Miller, 327 Lafayette.**
**W. L. Waltemath, 222 East Lewis.**
**J. D. Lewis, 434 Calhoun.**
**M. H. Wefel, 312 Hanna.**
**J. J. Brink, 44 Wells.**

**OUR TELEPHONES.**

**Business Office.....No. 173.**
**Editorial Rooms.....No. 650.**

**The Weather.**

WASHINGTON, Aug. 6.—For Indiana: Showers today, fair tonight and Wednesday, cooler in southern portion tonight; westerly winds.

**Our Thermometer.**

| | | |
|---|---|---|
| 8 o'clock | 75 | degrees |
| 10 " | 80 | " |
| 12 " | 82 | " |
| 2 " | 81 | " |

## NEWS NOTES.

City Attorney Ninde is home from his vacation.

Officer Hines, of the police force, is off on a vaction.

Ralph Cobb, of Auburn, attended the races here yesterday.

Mr. and Mrs. Cope, of Barr street, rejoice in the birth of a boy baby.

C. W. Edgerton left today for Duluth via the Wabash road and the lakes.

Miss Minnie Liebman left yesterday for Decatur to be the guest of her cousin, Miss Cora Miesse.

Miss Anna Miller, of Marion, Ind., is in the city the guest of Miss Susie Wagner, of 15 Erie street.

D. H. Hunsicker and family, of Decatur, are the guests of Mr. and Mrs. C. C. Meyer, of West Main street.

A. F. Glutting is attending to business again after an illness that confined him to his residence for three days.

Will Fleming is attending the Buffalo races in the interest of the fall meeting of the Fort Wayne Driving club.

Miss Jennie McClelland is home from a vacation and is again at her desk in the board of public works office.

Misses Lydia and Maggie Bennett, who have been the guests of Mrs. C. C. Meyers, of West Main street, have returned home.

Messrs. Niel and Lee Ninde will give a tower party this evening at "Wildwood." Mrs. Melvin A. Brannon will be the chaperon.

Misses Margaret and Mamie McCanne left today for a three weeks' visit with relatives at Grand Rapids and Muskegon, Mich.

A. Bidler and C. Ashleman, of Auburn, were up to attend the races yesterday. They were the guests of Gregg Davis while in the city.

The Ladies' Aid society will give a tea at the home of Mrs. Brown, on Walton avenue, Wednesday afternoon, August 7. A cordial invitation is extended to all.

Fort Wayne Hive No. 6, Ladies of the Maccabees, will give a lawn fete Friday evening, August 9, at the home of Mrs. William P. Willson, No. 189 West Superior street.

Del. Bennet, representing the Dragon club, of Wabash, Ind., was in the city yesterday in attendance on the races. The annual meet will be held at Wabash on the 22d inst.

Mr. and Mrs. Fred Tresselt left over the Wabash today for a tour of the lakes. They will go from Toledo to Chicago, via Mackinaw City, stopping en route at several places of interest.

Hon. W. G. Colerick left on the Pennsylvania this morning for the west. He will visit the famous Yellowstone park and a number of resorts and places of note on the Pacific slope.

Postmaster Rockhill has just had issued a schedule giving the arrival and closing of all the mails for the Fort Wayne postoffice. Other valuable information is embodied in the schedule.

The residence of T. A. Doan, of West Ossian, was totally consumed by fire yesterday moaning. Their clothing and bedding were in the upper story and were lost. The fire originated in the summer kitchen. Loss at least $1,800; insurance about $1000. The house was a beautiful structure.

This morning Surveyor Henry Fisher and a large gang of helpers started out to survey the route between Fort Wayne and Lake Everett. They started near the terminal of the West Main street car lines and by noon were quite a distance out. The electric road between the lake and this city is almost an assured fact.

Rev. O. W, Pierce, of Winchester, Ind., was the guest of Mr. and Mrs. Joseph Slater, of 19 Bass street, last night. This morning Mr. Pierce went to Rome City, where the assembly choir will today render his song, "The Banner of Light and Glory," which, musical critics say, is a very meritorious production and is bound to become a favorite with music lovers. Rev. Pierce was a professor in the M. E. college several years ago, when that institution was at its zenith. He was also pastor of the Berry street M. E church some time ago. He is now permanently located at Winchester.

A few of Mrs. Dr. Nieswonger's friends gathered at her home at 33 Calhoun street to remind her of her forty-fourth birthday. At 10 o'clock ice cream and cake was served and at a late hour all departed, declaring of having a pleasant time and wishing her many more birthdays. Those present were: Messrs. and Mesdames C. C. Myers and daughter, Beeber, O. H. Lilley, Neff, C. H. White, Mesdames Meullet, son and daughter, Ella Boylan, J. H. Kellogg, Charles Adams, Misses Eva and Lulu Cope, Claudia Seaman, Rosa Herkel, Bertha and Jennie Double, Edith and Susie White, Messrs. O. I. Barcus, J. J. Parrot, R. Nieswonger, Stout.

Miss Ida Fairfield is home from Decatur.

P. W. Shadden is celebrating his forty-first birthday today.

There is a new case of scarlet fever at No. 144 Walton avenue.

Miss A. Young is spending a few weeks with friends at Larwill, Ind.

Attorney Ellison and wife are expected home from Boston this evening.

Several of the bicycle boys rode to Lake Everett Sunday, and say that the roads are in a very bad condition.

Miss Kate Wagner, of York, Pa., sister of Dr. E F. Wagner, of South Calhoun street, is visiting the latter.

Miss Tillie Zern, of 348 South Hanna street is quietly observing the nineteenth anniversary of her birth today.

Tom Foley, of the Pittsburg dispatcher's office, is in Kokomo attending the meeting of the Catholic Benevolent legion.

Frank Tracey, the general agent for the Barlow Bros.' minstrels, who appear here Friday night, left yesterday for Elkhart.

The City band will hold its annual meeting, Thursday evening, August 15, at which time officers will be elected for the ensuing year.

Druggist and Mrs. C. B. Woodworth left today for Toledo, Ohio. Thence they will go to Mackinac Island by boat, stopping en route at various resorts.

Dame Rumor says there is soon to be a wedding, and the gentleman is one of the handsome street car conductors on the Hanna street line. Congratulations are in order.

Mrs. Estella Gracewood has as her guests the Misses Donelly, of Youngstown, O., and Miss Mae Wood, of Albion. The ladies are former schoolmates of Mrs. Gracewood.

The lawn at the suburban home of Miss Wallace, No. 514 South Broadway, will be beautifully illuminated with Chinese lanterns this evening. The Westminster Y. P. S. C. E will give a lawn social.

The conference meeting of Associated charities will be held Wednesday afternoon at 3:30 o'clock in the directors' room of the Old National bank. A cordial invitation is extended to all to be present.

Mr. and Mrs. Ed. White and the Misses Grace White, Susie Thomas, Susie Barnett and Julia Emanuel left today for Detroit, whence they sail for a trip around the lakes, visiting Duluth and the principal cities of the northwest en route.

Sunday night a new social club was organized by several east side young men for the purpose of giving socials, dances, etc., during the fall and winter season. After considerable discussion it was decided to call it the "Nameless" club. It was also decided to give an ice cream social next Tuesday night at the home of Fred Stier, No. 337 East Lewis street.

Leonard Brokaw, of Troy, Ohio, who is now visiting his relatives here, called at this office today to say he was not arrested as a vagrant in this city some weeks ago, as stated in the city papers. The item did him a great injustice, as he is an honest, hard-working young man. He formerly resided in this city and was employed in the Standard wheel works.

Last evening, in the city hall, the first local lodge of Modern Woodmen of America was instituted with about thirty members. The organization was effected under the direction of Head Consul James B. Edwards, of Springfield, Ill. Officers were elected as follows: Venerable consul, A. J. You; worthy advisor, Henry Freud; excellent banker, W. W. Olmstead; clerk, Harry McMullan; escort, J. T. Ferguson; watchman, L. H. Clark; sentry, Reinhart Wesner; camp physician, Dr. S. H. Havice.

The English Lutheran synod of Missouri and other states will hold its biennial session from August 7 to 14, in the Church of the Redeemer, West Washington street, this week. Opening sermon by the president, Rev. F, Kuegele, Komer's Store, Va., on Wednesday morning, August 7, at 10 a. m. Sessions will begin in the afternoon of that day at 2 p. m. On Sunday afternoon the annual mission service, open air service, will be held at Concordia College park, Rev. A. J. Detzer, of St. Paul, Minnesota, will deliver the English, and Professor Buchheimer, of Conover, North Carolina, preaching the German sermon.

**Largest Nutmeg Melons, 5c Each. Smaller Size, 2c Each.**

This reduction is owing to the fact that we have another car on the way and to close out this lot.

Potatoes down 10c bushel. Car load nice, large Missouri Potatoes, 50c bush.

English Damsons, 8c quart.
Kentucky Red Plums, 8c quart.
George Watermelons, 20c each.
Illinois Acme Tomatoes, 5c lb.

FRUIT HOUSE.

J. B. Banburg, of East Wayne street, is critically ill.

Misses Emma and Leha Tennant have gone to New York on a visit of two weeks.

Mrs. J. B. Olinger, will soon entertain Grand Rapids friends at her east end home, on New Haven avenue.

Mrs. Ring, of Lake avenue, Lakeside, will leave Thursday for her old home in Decatur, Ind. She will be gone for one week.

Miss Hattie Nies, of South Bend, Ind., left for home this noon after a ten weeks' visit with her cousin, Miss Clara Schack.

Mr. and Mrs. E. A. Moore, of Paola, Kas., will soon be in the city to visit J. B. Olinger and wife. Mr. Olinger is an uncle of Mrs. Moore.

Mrs. E. W. Johnson, of Grand Rapids, has returned to her home after a brief visit in this city, the guest of friends in the east end.

Mrs. Belle Crawford and daughter, Bertha, of Middletown, Ohio, are visiting at the home of her brother, P. L. Potter, on Jackson street.

The Ladies' Aid society of the South Congregational church will give a social at the home of Mrs. G. W. Spangler, 274 Hoagland avenue, Thursday afternoon.

Last night, at the home of Mr. and Mrs. C. E. Stetler, 113 East Washington street, occurred a very pretty wedding, the contracting parties being Mr. John Dowell and Miss Birtie Herd, formerly of Hicksville, Ohio. Justice Bohen performed the ceremony, after which an elegant supper was served. They have the best wishes of many friends.

T. M. Biddle, of Griffith street, who has been in Waynesboro, Pa., the guest of his sister, for some time, is expected to arrive home this evening. About four weeks ago he had the misfortune fall and fracture his left leg just above the ankle. The fracture has knit so rapidly that with the aid of a pair of crutches Mr. Biddle is able to move around.

Last night, at his home in Pleasant township, the sixty-third birthday anniversary of Mr. and Mrs. George Heiser was celebrated. The affair was in the nature of a surprise, and was participated in by one hundred of his friends, among whom were the following from this city: Attorney P. W. Schadden, Mr. and Mrs. Isaac Keyser, Mr. and Mrs. William Hencill, Mr. and Mrs. Thos. Traxler, Mrs. Kate Reinewald, the Misses Lizzie and Emma Reinewald and Miss Belle Howe. A bountiful supper was served and the evening was spent in dancing and social amusement. Mr. Heiser was the recipient of many presents.

**Echoes of the Races.**

Ramblers, yesterday, as usual, got the lion's share of winnings—two firsts, three seconds and one fourth—no thirds, fifths or sixths. The only Rambler rider coming in fourth (in the novice race) wishes to apologize. He should have and would have come in first, although the last to start, but just as about to pass the bunch, a —— bicycle broke down, causing a general spill. The Rambler rider ran over two prostrated forms before coming to grief and dust. Even then he was able to ride his 17-pound Rambler in and win fourth prize. Were the other two riders who fell able to ride their wheels in? Hardly. Will their wheels have to go back to the factory? Rather. Was the 17-pound Rambler hurt when it fell with its 160-pound rider? Narry a bit—except a dint in the handle bar. "You are safe in buying a Rambler."

KATT SELLS THEM.

**Preservaline.**

Tomorrow, at the "Dittoe" grocery, (Boston Tea Store), Thos. Ryan will have on exhibition fruits of different kinds put up with the celebrated Preservaline. Those intending to put up fruits should not fail to call and see this display. This syrup is tasteless, ordorless, simple and healthful. It is certainly a great labor saving invention and those using it once will never be without it. Don't fail to visit Dittoe's and see the display.

W. F. Geller's pure Ice Cream at reduced prices to church socials, parties, etc., this month only; after September 1 price will be the same as before.

## SOMETHING NEW.

"The Pocket Kodak" will do all that a larger camera will do and just as well—but on a smaller scale. It is not a playing to be toyed with for an hour, then thrown aside. It's a practical camera for the experienced photographer as well as for the novice, for grown people as well as for children. It is as handsome and as well made as a $75.00 camera and perfect in every detail. Price, $5.00.

Kombi's reduced to $2 50. Folding Kodaks from $10 00 up.

A. C. KATT,
Corner Berry and Harrison Sts.

---

The best baking powder made is, as shown by analysis, the "Royal."

*Com'r of Health, New-York City.*

**Golden Johnny Cake.**

Cook in steamer and pulp fine 1 fine grain squash (Hubbard is best) thicken 1 pint sweet milk with the squash pulp until the consistency of rich cream sweeten lightly with white sugar. Take 3 parts Indian meal, 1 part best flour, the quantity being sufficient to make usual Johnny cake batter. Add about two teaspoonfuls Royal Baking Powder, ½ teacupful raisins, 1 teacupful currants, 1 pinch salt. A little good butter worked in when pulping the squash improves the cake.

**Indian Griddle Cakes.**

Two thirds quart corn meal, ⅓ quart flour, 1 teaspoonful brown sugar, ½ teaspoonful salt, 2 heaping teaspoonfuls Royal Baking Powder, 2 eggs, 1 pint milk Sift together corn meal, flour, salt, sugar, and powder, add beaten eggs and milk, mix into a smooth batter. Bake on very hot griddle to a nice brown Serve with molasses or maple syrup.

PERSONAL NEWS.

**Gossip About People Who Are Well Known in Fort Wayne.**

The Logansport Reporter says: "Miss Nora Bronson left Saturday for a month's visit with friends at Fort Wayne, Toledo and Detroit."

The Portland Sun says: "Charles A. Munson and A. D. Meyer, of Fort Wayne, were in this city Monday."

The Marion Leader says: "Miss Anna Mason, of Fort Wayne, is visiting friends in the city."

The Richmond Palladium says: "Lucien Fry, of Fort Wayne, is visiting in the city."

The Huntington Herald says: "Miss Etta Hasty went to Fort Wayne Saturday evening and will remain a visitor with friends until the last of the week."

The Decatur Democrat says: "Frank Stone and wife, of Fort Wayne, were in the city today.—Prof. Linnemyer, of the Lutheran schools of Fort Wayne, in company with Henry Lankenan, of Preble township, were callers at this office today.

The Peru Chronicle says: "Charley Nathan, of Fort Wayne, is in the city on business and visiting friends."

The Peru Journal says: "Miss Mayme Sparenburg is taking a vacation and went to Fort Wayne last evening. —Joe Berger was in the city last evening on his way back to Fort Wayne, where he is now living.—Mrs. Susan Smith, accompanied by her daughter, Miss Minnie, was down from Fort Wayne over Sunday to visit her son, C. H. Smith, the Wabash fireman, who is at the hospital."

The Warsaw Daily Times says: "Miss Carrie Dessauer, of Fort Wayne, who has been the guest of Miss Bertha Phillipson for a few weeks, returned home today.—Miss Jennie McClellan, of Fort Wayne, who has been entertained by Miss Mattie Ripple for a few days past, returned home today.—Miss Lizzie Leighton left for Fort Wayne Saturday on a visit to her sister, Mrs. James Breen.—Mrs. George Bitner is visiting her daughter, Mrs. C. A. Robbins, at Fort Wayne.—Mrs. John Kane, of Fort Wayne, is in the city the guest of her parents, Mr. and Mrs. Daniel Bratt, on South Union street."

The Kendallville Sun says: "Mr. and Mrs. R. B. Rossington, of Fort Wayne, accompanied by their two daughters, Viola and Julia, and Mrs. Read, a sister of Mr. Rossington, spent Sunday with Mr. and Mrs. M. M. Bowen. Mrs. Read will remain several days.—Judge Edward O'Rourke, master of the grand lodge of Masons of Indiana, is in the city and will visit the lodge of the order in this city this evening. A banquet at the Presbyterian church is on the program at the conclusion of the exercises.—Mrs. Harvey Brokaw and daughter, Miss Mary, and Mrs. Andrews, of Fort Wayne, are the guests of W. S. Osborne and family."

Mrs. Kittie Byanskie, of Wellsville, O., has returned to her home, accompanied by her sister, Miss D. Leuella Harriett, who recently came here from Quebec, and has a number of friends in this city. After a prolonged visit Miss Harriett expects to return here to make this city her permanent home.

Do you want good sweet cider? If so, use Preservaline, and your cider will remain sweet.

Try the 25 cent dinner served at Barcus' restaurant. 6 8

FOR ONE WEEK MORE.

**The Turner-Shaker Medicine Co. Have Decided to Remain.**

On account of the rush of people to see the Shaker Doctors, they have been unable to see them all, although they have devoted two special hours in the afternoons and an hour and a half in the evenings for this purpose, and therefore the doctors have decided to remain in the city for another week.

CHILDREN'S NIGHT.

Last night was children's night at the Shaker concert and they were out in full force. The presents were given to the three successful contestants, amid cheers from the audience. This contest, the doctors say, was the hardest they have given in several years and the quantity of manuscript and the immensity of each showed that much work had been devoted to gathering words.

The contest for next week will be easier, the words of which are

**"Pain Cure."**

The conditions of the contest shall be the same as last and the first award will be a genuine diamond ring.

Ladies when shopping in the city can get a nice lunch, good cup of coffee, tea or chocolate at Barcus', 96 Calhoun street. 6-8

The annual meeting of the Fort Wayne City band will be held in City band hall, Thursday evening, August 15th, at 8 o'clock, at which time three trustees and other officers will be elected for the ensuing year.

H. P. SCHERER, *President.*
B. M. STOPHER, Secy. 6-10-14

Gold Band Tumblers, 7c each, Wednesday, Aug. 7, 1895.
LATHROP & CO.,
3-6 17 Court St. and 60 Clinton St.

EXCURSION TO THE EAST.

**Through Pittsburgh, Philadelphia, New York to Boston via Pennsylvania Lines.**

August 19th to 25th, inclusive, account Knights Templar Conclave. Over Allegheny Mountains at highest point above sea level; around famous Horse Shoe Curve; along the Blue Juniata. Stop-over privileges and first-class accommodations—the Pennsylvania is a first-class route. Excursionists have choice of returning via Hudson River, Niagara Falls and other routes. For details apply to Jno. E. Ross, Ticket Agent, Fort Wayne, Ind. Aug 6 8 10 12 14, 16, 19.

Fruit Preservaline is tasteless, odorless, and healthful. Try it and be convinced that it is all that is claimed for it. Thos. Ryan, agent. 106 Clinton street.

The dinners served at Barcus' restaurant are good, clean and wholesome. Try them. 25 cents. 6 8

---

# MONEY! MONEY! MONEY!

## REMEMBER ! No Charges Unless we Furnish the Money.

### THIS IS THE DAY OF SPECIALTIES,

And we wish to call your attention to the fact that our specialty is LOANING MONEY, and we are prepared to loan from $50 to $50,000 on farm and city property or personal security. If you have the security we can loan $50,000 as easily as $50. The money we handle belongs to investors who loan it for the interest, and you can have it as long as you want to pay interest, can pay all or any part of the principal at interest periods. Will give from one to ten years time, and our rates of interest are 5, 6, 7, and 8 per cent., according to the amount and security.

We can tell you on the day you make your application what we can do, and when we can do it. We make no promises but what we are able to fulfill, and when we take your application it means that you will get your money and at the time we agree to furnish it.

We also make a contract which states definitely what it will cost to procure a loan with us and there are no outside charges.

If you need money it will be greatly to your interest to see us before placing your application. If not convenient to call at at our office, write us and we will send a representative who will give full particulars.

We again ask you to remember that if you place your application with us it will cost you nothing unless we furnish the money.

## J. F. SCHELL & CO.,

**Rooms 24, 25, 26 and 27, Pixley & Long Block, Fort Wayne, Ind**

**OFFICE OPEN EVENINGS.**

---

Special Sale of Tumblers, 3c and 7c each, Wednesday, Aug. 7, 1895.
LATHROP & CO.,
3-6 17 Court St. and 60 Clinton St.

**A sleeper for Fort Wayne people on the Atlantic City excursion has been arranged for and application for space should be made at once at Pennsylvania ticket office.** 5-St

Put up your fruits and vegetables with Preservaline.

The Evangelical Sunday School convention will be held at Linwood Park, Vermillion, O., Aug. 7, and low rate excursion tickets will be available via the Nickel Plate road. Ask agents. tf

See our line of Ladies' Bicycle Leggins, Jersey, Cordway and Leather. Every lady rider should have a pair.
30tf RANDALL CYCLE CO.

For Chronic Rheumatism, all forms of nervous ailments, skin diseases or indigestion, you will be greatly benefited by taking baths at the Mineral Magnetic Well Sanitorium. Experts in attendence at all times. 30-tu&s-tf

**For Sale.**

Cheap for cash, two first-class morning paper routes in the west end. Call after 6 p. m. at 112 Jackson street. 5t2

Think of it, a Blown Tumbler for 3c each, Wednesday, Aug. 7, 1895.
LATHROP & CO.,
3 6 17 Court St. and 60 Clinton St.

The first Niagara Falls excursion of 1895 will be run over the Nickel Plate road, August 19. Ask agents for time and rates. 15tf

**Big Reduction.**

We have just received a small consignment of Plymouth Roadsters. Regular price, $85. We are selling these at $55, and they won't last last long; 4 of them went Saturday. Weight 23 lbs, and they are beauties, and all guaranteed for one year. Also, a few ladies' secondhand Pneumatics, good condition, for $35 each. Call early and secure a bargain.
30tf RANDALL CYCLE CO.

Plain Tumblers, 3c each, Wednesday, Aug. 7, 1895. LATHROP & CO.,
3-6 17 Court St. and 60 Clinton St.

## WAWASEE INN.

**Lake Wawasee, on B. and O. R. R., 47 Miles from Ft. Wayne, via. G. R. & I. R. R. and Avilla.**

A new and elegant hotel equipped and conducted as a first-class summer home. Families a specialty. No crowds or picnics. Finest yachting, boating, bathing, fishing, tennis. Splendid orchestra. Hops nightly.

Trains leaving Fort Wayne at 2:55 p. m., reach Avilla at 3:50 p. m., connecting with train on B. & O., leaving Avilla at 4.38 p. m., reaching Wawasee at 5:07 p. m.

Returning train leaves Wawasee at 10:53 a. m., reaching Avilla at 11:45 a. m., connecting with G. R. & I., train leaving Avilla at 12:04 p. m., reaching Ft. Wayne at 12:55 p. m.

Address for rates and copy "Beautiful Wawasee Illustrated."

M. G. STIMMEL,
Lessee and Manager,
Wawasee, Ind

## IN DAYS OF OLD

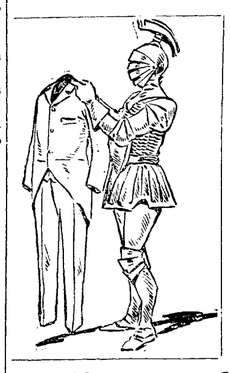

Warriors bold paid enormous sums for their suits of armor. Our suits selling at $7.75, $8.85 and $10.98 are much handsomer, fit better, are more comfortable, in fact wear like iron and never look rusty.

If you want UP TO DATE DRESS UP CLOTHING, you can get it of us every time.

## GOLDEN & PATTERSON,

**LEADERS OF FASHION.**

**56 CALHOUN STREET. - Opposite Court House**

---

REMEMBER! GLOBE MILLS CREAM FLOUR IS ALWAYS UNIFORM AND GOOD.

**To the Ladies of Fort Wayne:—**

We wish to announce that the large salesrooms of the new Domestic and White Sewing Machines are still at Mohr's building, No. 19 W. Wayne St. in spite of rumors to contrary.

T. H. MCQUILLAN, Agent.
Terms to suit customers.

G. W. BOERGER,
**REAL ESTATE, LOAN and General Insurance Agent.**
City and farm property and merchandise stocks for sale or trade. First-class insurance of all kinds.
**215 E. WAYNE STREET.**

WELL DIGGING,
and cistern and well cleaning. All work guaranteed, and prices reasonable. Drop a postal card and I will call.
A. B. ENSMINGER.
**No. 34 Oliver St., City.**

## Have You an Office To be Fitted Up?

We can do the entire work for you, including desks, chairs, carpets, shades, Linoleum and oil cloths, and save you a nice sum of money beside.

## Have You a Home To Furnish?

House furnishing is our specialty. Upholstered goods, carpets, shades, draperies and the different kinds of woods used in furniture, ought all to harmonize, and by buying them all of us, that result can be accomplished.

The magnitude of our business enables us to undersell all competitors.

**THE FOSTER FURNITURE AND CARPET COMPANY.**

## YOUR BOY and GIRL.

Do you want to improve their situation in life? The new course of Actual Practice Bookkeeping, Shorthand, Typewriting and English training given by the Fort Wayne Business College will do it. Arrange now for the fall opening.

G. W. LAHR, Business Department.
J. N. WOOLFINGTON,
Shorthand Department.

**$50 to $50,000 to loan on farm and city property or personal security.**

**J. F. SCHELL & CO.,**
**24-25-26-27 Pixley Block.**
**Fort Wayne, Ind.**

F. J. ZIMMERLY & CO.
PRACTICAL PLUMBERS.
Gas and Steam Fitters.
135 CALHOUN STREET.

OFFICIAL REPORT.
George P. Rowell & Co., the leading authority on newspaper information, says: "The Fort Wayne Sentinel, published at Fort Wayne, has the largest circulation accorded to any daily in Indiana, outside of Indianapolis.

# The Fort Wayne Sentinel.

Do not wait until Tomorrow
Read Latest News
In the Sentinel Today.

ESTABLISHED 1833. TUESDAY, AUG. 6, 1895. PRICE TWO CENTS.

SUMMER - - SERVICEABLES.

If you have neglected getting any of these things you cannot do better than come here.

UNDERWEAR!

Closing out bargains in women's garments.

Hosiery Specials, Black Silk Mits, Handkerchiefs, Dotted Swisses, Embroideries.

GEO. DeWALD & CO.

DRINK

EGG PHOSPHATE,
EGG CALISAGE,
YABARIA CHOCOLATE,
MEAD,
GINGER ALE

—AND—

ICE CREAM SODA

With Pure Fruit Juices at A. J. KELLER'S Popular Soda Fountain, Cor. Broadway and Washington Boulevard.

A. J. KELLER,
DRUGGIST.
BRUDI'S NEW BLOCK.

LOANS! LOANS!

Ten Thousand Dollars

To Loan in Sums of

$10, $15, $20, $30, $50, $100, $200,

or any amount you may wish, on furniture, pianos, organs, cows, horses and wagons, bicycles, store fixtures, machinery, storage receipts, or any other available security.

Everything left in your possession undisturbed and you still have the use of the money. You can pay it back in weekly or monthly installments as you may find it most convenient.

All business strictly private and confidential.

Loans made the same day you apply for it.

Letters addressed to the office will receive immediate attention.

Real Estate Loans made also.

INDIANA MORTGAGE LOAN CO.,
Room 5 Foellinger Block.
36 Calhoun Street.

NEW YORK HAIR BAZAAR.

—DEALERS IN—

FINE SELECTED HAIR GOODS.

We make a specialty of the latest styles and use only the best materials. Our Ladies Hair Dressing Parlors are modern with all conveniences.

The PUREST DYES, COSMETICS, FACE POWDERS and Toilet articles on sale.

MISS E. O. RODENBECK,
29 E. Washington Street.

Clearing Sale In Our Tailoring Departm'nt

All $40.00 and $35.00 Suits at $25.00
All $32.00 and $30.00 Suits at $20.00
All $25.00 and $20.00 Suits at $17.00
All $12.00 and $10.00 Trowsers at $8.00
All $8.00 Trowsers at $6.00.

All the Latest Novelties in this Sale.

Terms--CASH, in this Sale.

J. G. THIEME & SON.
COLUMBIA and CLINTON STS.

## SLAYS SIRE AND SON.

**W. N. Lane Does Bloody Work in a Kentucky Hotel.**

**Whisky Causes Him to Drop Two Men --James Rodenbaugh and H. C. Rodenbaugh His Victims.**

VERSAILLES, Ky., Aug. 6.—Shortly after 4 o'clock yesterday afternoon, W. N. Lane, a fence dealer, of Lexington, Ky., shot and killed James Rodenbaugh and mortally wounded H. C. Rodenbaugh, father of James, at the Hotel Woodford.

Early yesterday morning Lane, who was drunk, arrived from Lexington of which H. C. Rodenbaugh is the proprietor, for a room in which to sleep off his drunk. He was given a good front room. Shortly after 4 o'clock in the afternoon Lane came down stairs and, addressing H. C. Rodenbaugh, said:

"The room you gave me is not fit for a hog."

He kept up loud and abusive language. Finally H. C. Rodenbaugh said:

"The room was very nice until after you had been in it."

This enraged Lane and made him more violent. Just then James Rodenbaugh, aged twenty-two, son of the proprietor, and a cripple, came in with a revolver in his hand, and, addressing Lane, said:

"Get out of here; you shall not abuse my old father in that way."

Lane instantly drew his revolver and fired, sending a ball through the young man's neck, cutting the jugular vein.

As James Rodenbaugh fell, he fired at Lane. His aim was unsteady and the ball barely grazed Lane's left breast, plowing along the side. More furious than ever, Lane rushed up to the old man and at close range sent a bullet through his mouth into the base of his brain, and still another into his spine as he fell by the dead body of his young son.

H. C. Rodenbaugh was a soldier in the Federal army under Colonel J. D. Jacob, ex-mayor of Louisville. He was for eight years postmaster of Nicholasville, during Grant's administration. He kept a hotel at Nicholasville until he came here last spring to take charge of the Hotel woodford. While in Jessamine county he was the leading republican of that county. He also had turf interests. In partnership with Rodegap he was owner of Rook Laidley, Alary, Oriole and Lexington. His only surviving child is Mrs. Cyrus Kenny, of Nicholasville.

Lane took a prominent part in the recent Breckenridge Owens congressional campaign.

LEXINGTON, Ky., Aug. 6—H. C. Rodenbach, who was mortally wounded by W. N. Lane, at Versailles yesterday afternoon rested better last night than his physicians expected he would. His lower limbs are completely paralyzed and his condition is such that the doctors expect his death at any time The wound in the face is not considered dangerous but Lane's second bullet pierced the liver and embedded itself in his spine. Lane slept but little last night, although he put on a bold front at first and pretended to care little for having committed the bloody deed. It was reported early this morning that one hundred men had left Nicholasville by rail for Versailles intending to lynch Lane in broad daylight. At this hour nothing definite can be learned regarding this report. Everything is reported quiet at both Versailles and Nicholasville.

### EXCITED NEGROES.

**They Want the Colored Miners at Spring Valley Protected.**

CHICAGO, Aug. 6—Five hundred excited negroes in mass meeting today passed resolutions demanding that Governor Altgeld protect the colored people at Spring Valley, Ill., and asserting their determination to leave for that place tonight in the event of the refusal of the governor to take action. The call for the meeting was issued last night and fully 500 colored men met at State street hall in response to the call. The men were excited and the speeches were violent and determined. The resolutions adopted asked the governor to take immediate action to protect the colored miners of Spring Valley from mob violence and all those present pledged themselves by vote to go to the scene of the trouble this evening if no word was received from the governor before that time.

### HOSTILITY TO EUROPEANS.

**Their Position is a Dangerous One at Foo Chow.**

SHANGHAI, Aug. 6—The Mercury, of this city, today publishes a dispatch from Foo Chow, saying that the position of the Europeans is critical, owing to the open hostility of the natives and native officials. It is added that if an outbreak occurs the native officials will be unable to cope with the mob. Fu Ken province is said to be in a state of rebellion and the American mission at Fung Fuk, in that province, has been burned. The Europeans have telegraphed for gunboats to protect the foreign settlement.

**Mandamus Refused.**

WASHINGTON, Aug. 6.—Justice Cole, of the district supreme court, today refused to issue a mandamus asked for by W. A. Whaley and Harry Taylor, of New York city, against Secretary Carlisle and Treasurer Morgan. The government owed Messrs. Whaley and Taylor $17 000 for certain contract work done at Willett's Point, N. Y. Secretary Carlisle ordered that the check should be paid on a certain date in the presence of certain alleged creditors and Messrs. Whaley and Taylor. The latter objected to this course and attempted to compel the treasury department to make the payment in another form. This the court today refused to do.

## MAKES A DEMAND.

**British Minister O'Connor Means Business.**

**China Must Furnish Him an Escort Into the Ku Cheng Country.**

SHANGHAI, Aug. 6.—The British minister at Pekin, Mr. N. R O'Connor, has made a demand upon the Tsug Li Yamen (Chinese foreign office), for a military escort from the British consulate at Foo Chow in order to enable him to visit the scene of the Ku Cheng massacre and hold the inquiry demanded. Mr. O'Connor has also positively requested that the Chinese government issue a decree, ordering capital punishment of the offenders and that stringent orders be issued for the protection of all missionaries throughout China. The Chinese government has assented without demur to the demands of the British minister.

## FAILED AGAIN.

**The Rocky Mountain Bank Closed Its Doors.**

**Makes an Assignment for the Benefit of Its Creditors--Assets and Liabilities Not Stated.**

DENVER, Col, Aug. 6.—The Rocky Mountain Savings bank closed its doors today, an assignment being made to Earl M. Cranston for the benefit of creditors. No statement of assets and liabilities has yet been made. Last week a demand was made upon the bank for $28,000 county funds on deposit in it and it was unable to make payment. This bank was closed during the panic in 1893, but was subsequently reopened, certificates being issued to depositors. The president is Frank Woodbury, son of R. W. Woodbury, president of the union National bank, which suspended last week and the two institutions were intimately associated in business.

## TIRED OF LIFE.

**A Cleveland Merchant Commits Suicide.**

**Seated Upon His Wife's Grave, He Sends a Bullet Into His Heart and Dies.**

CLEVELAND, Ohio, Aug. 6.—A. E. Kelly, a well known commission dealer at 152 Sheriff street, went to Lake View cemetery today and, laying down on his wife's grave, shot himself through the heart, dying in almost instantly. Mrs. Kelly died about a year ago, and the husband has been despondent ever since This fact, coupled with some business trouble, is supposed to have led to the suicide.

### ENDEAVOR MYSTERY CLEARED.

**Mrs. Gardiner is Teaching School in Connecticut.**

BOSTON, Mass, Aug. 6—The missing Christian Endeavor delegate, Mrs. Anna M. Gardiner, of Arcadia, Neb., is alive and is teaching a school in a Connecticut town. After hundreds of clews had been run down she was definately located, and everything points to a premeditated desertion of husband and three children. She is known to have procured the writing of a letter to her husband under an assumed name. She purchased a trunk and had it sent to a Broadway house in Cambridge, where she went by the name of Dorothy Mansfield, and as such took out delegate credentials. On the fourth day of her stay in Boston, the same day that the letter was written, she applied at a teacher's agency for a position and was sent to a Connecticut town. A trunk answering the description of the one she purchased was checked that afternoon at the New York and New England station for that place.

### PASTORS' POWER.

**They Cause a Reorganization of the Police Force.**

LOS ANGELES, Cal., Aug. 6.—During the last month all but one member of the police commissioners of this city have handed in their resignation. The council has tabled the whole bunch. The last one came last night when Commissioner Peirtles resigned. This leaves Commissioner Field alone. The ministerial association and the newspapers have been fighting the commission on account of its handling of the social evil. Though each one has presented a plausible excuse, it is believed that the ministers have been too much for the commissioners and virtually forced them out.

### THE DEFENDER WINS.

**Beats the Vigilant in the Regatta.**

BRENTON'S REEF, Aug. 6.—In the race between the Defender and Vigilant the former crossed the home line seven minutes and ten seconds ahead of the Vigilant, and was declared the winner of the race.

**Big Fire at North Webster, Ind.**

(Special to the SENTINEL.)

NORTH WEBSTER, Ind., Aug. 6—The large flouring mills of Kline & Daniels burned to the ground yesterday afternoon, causing a loss of $10,000 to $12,000, with an insurance of $5,000 in a Miller's Mutual Insurance company. Fire caught from an engine that had had been placed in the mill to assist in furnishing power with the water power.

## A NOTORIOUS GANG.

**William Brockway and His Pals in Jail.**

**They Are Charged With Counterfeiting Gold and Silver Certificates and Adepts in the Art.**

NEW YORK, Aug 6—William E. Brockway, the notorious counterfeiter and forger, and three members of his gang, William Swagner, Sidney Smith, the engraver, and Libbie Smith, his wife, who were captured by Chief Hazen, of the secret service bureau, and his detectives, were arraigned today before United States Commissioner Romaine. Milton W. Smith, brother of one of the prisoners, appeared as their counsel. He objected to the proceedings, claiming they were irregular, inasmuch as the crimes charged were not committed in New York. He held that the prisoners could not be held in a foreign state. United States District Attorney Beekman held the argument was legal and Commissioner Romaine upheld it. Chief Hazen was also present in court. Commissioner Romaine held the three men in $15,000 bail each. They were unable to give the required security and were lodged in the Hudson county jail. Libbie Smith, the alleged wife of Smith, was then arraigned. She was also held. When Brockway was arranged before the commissioner he protested against the certificates being taken away from him while he was being searched last night He said the $500 gold certificate was genuine, as were the Canadian certificates found in his possession.

### BIG CROWDS

**Attending the Races at Terre Haute--A Turf Event.**

TERRE HAUTE, Ind., Aug. 6—Yesterday was opening day of Fair association races and it was made ladies' day and the gentler sex was out in large numbers. The total attendance was 4 000 The three events on the card were reeled off in one, two, three order.

Axmold was a hot favorite in the two-year-old trot, but Wiggins won handily in slow time. In the 2:35 trot Jimmy Higgins, set down as of untraced breeding, but said to be by Antevols, won as he pleased, Dentine alone doing battle. There was a field of fourteen starters in the 2:45 pace, and although the gray horse, Zabud, showed by his wonderful burst of speed, that he outclassed the field, he only took second money. The summaries:

2:30 class, two-year old trot; purse, $1,000—Wiggins, first; Bel Esprit and Axmaid tied for second. Best time—2:24¼.

2.35 trot; purse, $1,000—Jimmie Hague, first; Deltino, second; Annie Holman, third. Best time—2:15.

2:45 class, pacing; purse, $1,000—Ithuriel, first; Zabud, second; B. G, third. Best time—2:11¾

RED OAK, Iowa, Aug. 6—The following message was sent from here yesterday to C. J. Hanlan, Buffalo, N. Y, owner of Robert J., 2:01½; John G. Taylor, Buffalo, N. Y., owner of Joe Patchen, 2.04, and to M. E. McHenry, Freeport, Ill., driver of John R. Gentry, 2·03¾, and the answers are awaited with great interest. If favorable the offer ought to result in one of the greatest contests in the history of the turf, and the crowd will doubtless be limited only by the capacity of the grounds. The dispatch was as follows:

"Will give purse of $5,000 for race between Robert J, John R. Gentry and Joe Patchen, at Pactolus park, Thursday, Aug. 15. American rules to govern. Money divided, 60, 25 and 15 per cent. Please wire answer.

"PALMER L CLARK, Secretary."

CLEVELAND, Ohio, Aug. 6—At the wind-up of the grand circuit unfinished races yesterday in the 2:10 pacing class Direction won the sixth, seventh and eighth heats and the race. Time—2:08¾, 2.10 and 2:11¼ Ben D won the fourth and fifth heats in 2.07½ and 207½. Ben D. got second money, Coleridge third, and Guinette fourth.

In the 2:17 class, trotting, Bravado won the ninth heat and the race. Time—2:13½ Colonel Kuser won the eighth heat. Time—2:12½ Colonel Kuser gets second money, Kate Phallamont third, and Lee Simmons fourth.

### MAKE CLAIMS TO MILLIONS.

**Indiana Heirs Pushing Their Suit to the Grimes Estate.**

ANDERSON, Ind., Aug. 6.—The Grimes, of this city and state, are laying claim to the great Grimes estate in Baltimore. Mrs J. C. Jamison, of Marion, representing them, left today for the east to press their claim. The fortune includes a tract of 300 acres in the central part of Baltimore. It will be shown by the claimants in court that Juett Grimes, a greatgrandfather of the Indiana Grimes, made a ninety year lease of the tract in 1793, and that it has expired. There is some missing evidence, however, that will be hard to secure to prove the ownership. That there was a ninety year lease there seems to be no doubt. Money is being raised to push the suit, and it will be instituted at once The matter has attracted a great deal of attention, especially through Baltimore papers, as the tract comes up into the very center of the great business center and includes many blocks of great value.

### WRECKED BANK IS SOLVENT.

**Receiver Keisher Now Paying Fourth Dividend to Creditors.**

WABASH, Ind., Aug 6—Receiver Daniel Keisher, of the wrecked First National bank, of North Manchester, is paying the fourth dividend to creditors of that institution, the amount being 20 per cent Eighty per cent. of the total debts of the bank are now liquidated, and the assets are abundant to pay the remaining 20 per cent, although it will be several months before the sum will be distributed. There will be, it is thought, $10,000 left to divide among the stockholders of the institution.

## SHIPS OVERDUE.

**The Stoneleigh and the Florence Probably Lost.**

**Last Seen of Them Was on March 5th, When a Severe Storm Was Raging.**

SAN FRANCISCO, Cal., Aug 6—Two well known British ships, one bound from Melbourne for London and the other from New Castle, N. S. W., for Panama, are long overdue, and local insurance men who have some risks on them have given both up for lost. The bark Florence sailed from New Castle on January 25, of this year, and has not been heard from since. The supposition is that she has foundered or gone ashore on the South American coast. The other missing vessel, the ship Stoneleigh, sailed from Melbourne on February 27 and therefore is now out 159 days. The British ship Dunsyre, which recently arrived in London from Melbourne, reported having spoken to the vessel on March 1st. On the fifth day the Dunsyre encountered a terrific storm in which she lost sight of the Stoneleigh and the next day she passed through a lot of wreckage. The general belief is that the ship went down in the storm and all hands perished.

### MISS ANTHONY BETTER.

**Her Physicians Say She Will be Around in a Few Days.**

ROCHESTER, N. Y., Aug. 6—Miss Susan B. Anthony, who, on account of a sudden illness, was unable to appear before the woman suffragists at the Silver Lake assembly, is feeling better, and her physicians think that she will be about again in a few days. They say the patient is simply overworked. She was unable to undergo the strain she has been subjected to recently. She is confined to her room. Miss Anthony was very much disappointed at not being able to appear on the platform Saturday afternoon, which was woman's day at the assembly. This is the second occasion on which she has been compelled to give up an engagement to speak on account of illness in all her long career as a speaker. Saturday her sister, Miss Mary Anthony, went to Silver Lake and presented her sister's excuses for her nonappearance.

### THE MARKETS.

**The Days Telegrams From the Commercial Centers.**

CHICAGO, Aug 6—Wheat started steady today on the higher cables but weakened later on a break at St. Louis. September opened unchanged at 68⅞c, sold to 68c and reacted to 68⅞.

Corn was easy on the continued fine crop prospects. September opened unchanged at 41c, sold 40⅞c and reacted to 40⅞c.

Oats were easy with corn. September opened ⅛c lower 20⅛c and sold to 20⅛c.

Provisions started lower, affected by the weakness in the corn market. September opened 10c lower $9.30. September lard sold at 6.00 and ribs at $5.57½.

CHICAGO, Aug. 6—Hogs, 8 000; left over, 2 000. Market very slow; prices generally unchanged. No prime heavy here. Light, $4 80@5 40; mixed, $5 60@5.15; heavy, $4 35@5 00; rough, $4.35@4.60.

Sheep receipts, 14,000; market weak and generally 10c lower.

CHICAGO, Aug 6.—Wheat, Aug., 67c; Sept., 68c; Dec., 70⅞@70½c; May, 74⅞@74½c.

Corn, Aug., 40⅞c; Sept., 40⅞c; Oct., 38⅞c; Nov., 36½c; Dec, 33½c; May, 33⅞c@⅞c.

Oats, Aug., 20⅛@⅝c; Sept., 20⅝@⅞c; May, 24⅛c; Oct, 20⅝c.

Pork, Aug., $9 25; Sept., $9 32½; Oct., $9.40; Jan., $10.15.

Lard, Aug, $5 90; Sept., $5.95@5 97½; Oct., $6.02½; Jan., $6 07½.

Ribs, Aug., $5 40; Sept., $5.52½; Oct., $5.60; Jan., $5 27½@5.30.

Cash wheat, 67c; corn, 40⅝c; oats, 20⅛@⅝; pork, $9.25; lard, $5.90; ribs, $5.45.

**Diabolical Massacre.**

HONG KONG, Aug. 6—In an interview today with some of the survivors of the Ku Cheng massacre, they declared that the outrage was carried out in the most diabolical manner and that it was evidently a premediated and carefully arranged attack, entirely unprovoked, made upon the occupants of the missionary station while they were asleep. The bodies of the victims were buried at Fu Chow. There are rumors of further riots at places nearer to Fu Chow than Ku Cheng. In this district the stations of the church of England are at Sconana. The American Methodists stations are at Fukien, Fuhing, Ning Taikf, Kokchiang and Huig Wa.

**Will Ship Gold.**

NEW YORK, Aug 6—Nessayle & Fuller will ship $100,000 in gold by the St. Louis tomorrow. The United States assay office will send $5,000 000 in gold bars today to the Philadelphia mint and an equal amount tomorrow to the same mint. Both consignments are for coinage.

**Postmaster Appointed.**

WASHINGTON, Aug. 6—The president has appointed Lloyd Reed to be postmaster at Clarksburg, W. Va Mr. Reed occupied the same office during the first Cleveland administration.

## BLAND IS CHAIRMAN.

**Free Coinage Temporarily on Top in Missouri.**

**The Breach in the Party Ranks Appears to be Widening, Though a Compromise May Occur.**

PERTLE SPRINGS, Mo, Aug 6—The situation just before the hour for the state democratic monetary convention to meet today was one of great uncertainty. The Bland forces had not in any way abated their efforts for a change in the state central committee and the silver question seemed to have been temporarily lost in the fight for a new committee, or at least such additions thereto as would place the silver men in control of the machinery of the state democracy.

The arrival of the St Louis delegation today brought a new element of uncertainty. While the St. Louis delegates could be counted upon to vote practically solid for free and unlimited coinage of silver at 16 to 1, their position on the state committee question was not so certain. In fact, it seemed pretty sure that the St. Louis forces would oppose any radical changes in the committee as at present constituted. The conconsus of opinion was that there would be considerable of a fight in the convention. So far as the platform is concerned, it was conceded to be a forgone conclusion that free and unlimited coinage at 16 to 1, regardless of England, Germany, Dahomey or any other foreign country, as State Treasurer Lon Stoppens expressed it, would be its declaration.

The state central committee held a meeting before the convention and selected "Silver Dick" Bland as the temporary chairman. After naming Lew Love, of Springfield, as secretary, the committee immediately adjourned This move, without taking action on the rumored committee changes, is regarded as a plan of the "sound money" men to throw upon the silver men the odium of whatever trouble may arise in the democratic ranks United States Senator Cockrell had an all night session with the leading members of the state central committee in an endeavor to close the breach which seems to be widening with each hour. Senator Cockrell is on the "conservative" side and is working for harmony. He suggested that a resolution be introduced in the convention giving the state central committee ironclad instructions as to their duties during the state campaign of 1896. The members of the committee who were present, announced that they were opposed to any such action, and when the meeting adjourned no progress had been made towards cementing the contending factions.

The convention was formally called to order this afternoon by John H. Carroll, who made a few remarks, which had a tendency to harmonize the contending factions, and then introduced Hon. R. P. Bland as temporary chairman. Mr. Bland said the democrats of Missouri send greetings to the democrats of Illinois. "We have met," he said, "to declare for the free coinage of silver at a ratio of 16 to 1, and we will do what our constitutents have sent us here to do."

After committees were selected, Col. W. F. Switler, of Booneville, representing the free silver democratic editors of Missouri, who met at Sedalia recently, addressed the convention, pledging the support of the editors in the fight for the white metal.

The convention then took a recess without the contention with regard to the state central committee having made its appearance. The convention will probably conclude its work tonight.

## DEATHS AND FUNERALS.

**Those Who Have Been Summoned to Rest.**

**Demise of Dennis Bender, of East Washington Street, From Old Age—Others Called.**

Dennis Bender, aged seventy-nine, died this morning at the home of his daughter, Mr. Mary Reed, No. 259 East Washington street. The cause of death was old age. Funeral will be held tomorrow morning at 10:30 o'clock from St. Mary's Catholic church.

MEYER.

Louis Meyer, aged forty-nine, a former butcher of Leo, died last night at Hope hospital of consumption. He leaves a wife and ten children. Funeral Thursday morning, at 10 o'clock, at Leo.

VEITH.

Yesterday occurred the death of Mrs. Phillipine Veith at the family residence, No. 265 East Wayne street. She was seventy-one years old, and died as the result of a paralytic stroke, which she sustained a few weeks ago. She was surrounded in her last moments by her children, of whom there are six, as follows: Frank, Joseph, William, Mary and Mrs. Augusta Langhorst, of this city, and Mrs. Carrie Greer, of Dayton, Ohio. The deceased was a woman of many noble traits of character, and her death will be sincerely mourned by a large circle of friends. The funeral will take place at 9 o'clock Thursday morning from the St. Mary's Catholic church, the Rev. Father Oechtering officiating.

HOFFMEIER.

Conrad Hoffmeier, an old soldier, whose home is in St Joe township, on the Hicksville road, died this morning, of pneumonia, aged fifty-two years.

THE FUNERALS.

The funeral of the late Mrs. Mary Taylor will be held this afternoon at 4 o'clock from the residence. The pall-bearers will be W. T. Brackenridge, George B. Taylor, Seth Green, Malcomb Green, B V. and George Sweringen.

The funeral of the late Christian Striker was held this afternoon under the auspices of Harmony lodge No. 19, I O O F. The officers for the occasion were: Chaplain, Alexander Johnson, marshal, T. J. Baker, pall bearer, John Jackson, Isaac Blystone, Joseph Pfleiger, D L. Archer, C. K. Fairfield, L. F Butler.

## THE COURTS.

**Adaline Small Asks for a Divorce From Francis Small.**

**Michael Schramm Arrested for Exploding a Bomb--An Attorney Tried for Provoke.**

Adaline Small, through her attorney, A. H. Bittenger, has begun a suit in the superior court asking that she be given a divorce from her husband, Francis P. Small In her petition she alleges that they were married on the 20th day of September, 1888, by Rev. D. S. Kenffedy in this city, and that by reason of the cruelty and inhumanity of the defendant, they only lived together three months She says that he repeatedly struck and beat her and for a long time she has been compelled to provide for herself by washing and doing work for others She says at the time of their marriage the defendant was the owner of real estate in New Haven valued at $1,000, but that he sold the same to one Grover and coerced her into signing the deed. She asks for legal separation and alimond in the sum of $1,000

MARRIAGE LICENCES

John A. Metker and Mary Wies, George Counell and Anna Thompson, Louis Gladieux and Josephine R Girardot have been licensed to wed.

PETITION FOR ELECTRIC ROAD.

C E Everett has petitioned the county commissioners to grant him the right of way to build an electric railroad to Everett lake. The commissioners will act on the petition next Monday.

ARREST OF SCHRAMM

Mike Schramm was arrested last night by Deputy Sheriff John Ryan, on a charge of shooting a bomb shell on the night of the 3d of July, by the explosion of which Miss Augusta Hesemeyer received injuries, from the effects of which she has not yet recovered. The man made his escape at the time, but Deputy Ryan, who had been working on the case, discovered his whereabouts. Schramm lives at 41 Summit street, but was arrested on the Nickel Plate tracks east of the city. He denies that he is guilty of the offense, but the officers say they have eye witnesses to prove that he is the right man. He will have a preliminary hearing before Justice Bohen.

LAWYERS NOT PRIVILEGED

It has always been supposed that lawyers were privileged characters and could say just what they pleased during the progress of a case in court. This idea, however, has been shattered and relegated into a misty past by the decision of a Huntington justice of the peace. A gentleman in that city had a lady arrested for assaulting his little son and during the progress of the trial the attorney for the defense, Hon. James C. Branyan, who ran for congress, remarked that "any man who would swear out such an affidavit against a woman was a cowardly whelp" The boy's father said that he had made the affidavit and did not think the attorney was very complimentary in his remarks. The attorney then repeated the remark. After the trial was over and the woman had been fined for the assault, Mr. E. W. Stover, the boy's father, made affidavit against the attorney charging him with provoke. On a trial of the case the attorney was found guilty and assessed a fine of $5 and costs. It is unnecessary to add that the air in that justice's court had a bright blue tinge about that time.

**Boat Race at Indianapolis.**

PHILADELPHIA, Aug. 6.—An eight-oared shell crew from the Vesper boat club of the Schuylkill navy, is in training for a race with the University of Pennsylvania at Indianapolis, Ind, on August 17. Citizens of that city have subscribed $2 000 for such a contest and in addition to paying the expenses of the contesting crews, the members of the winning crew will be awarded solid gold medals valued at $100 each.

**Seal Life Destroyed.**

SEATTLE Wash, Aug. 6—News has reached this city from the Bering Sea fleet to the effect that seal life in the sea is being destroyed very fast by vessels engaged in taking the seals outside the sixty mile zone. In a short time there will be no seals to protect in American waters, it is said unless some can be reached to prohibit the seal fishing by sea

Miss Gertrude Empie went to Bluffton to visit Miss Bessie Routz

**Lew Wallace on Bloomers.**

General Lew Wallace believes that the future of the bicycle depends on the women riders. "If the use of wheels were confined to men" he says, "the fad might spend itself in a season, but when the women take hold of the bicycle its future is secure." He also approves of bloomers, "about which there is nothing immodest, it being merely their present oddity of appearance that now excites comment. Why, in Tyrol women wear skirts coming just below the knees, and no one, not even an entire stranger, looks askance."

## WHEELS IN HIS HEAD.

**A Circuit Follower Arrested for Cruelty to a Horse.**

**Officer Flickinger Recovers a Stolen Watch--Ugly Rumors Concerning a Night Policeman.**

C. S. Strausburg of Chicago, who is following the L. A. W. bicycle races, was arrested this morning on Walton avenue for fast driving. The young man was lashing a horse he had hired from the Fulton stables, in a shameful manner. When taken to the station house Strausburg was found to be suffering from a nervous ailment and hardly accountable for his actions Some days ago he was sunstruck while riding in a race and has not been quite right in his mind since

UGLY RUMORS.

Some very ugly rumors are going the rounds concerning a well known night policeman. It is said they will be investigated at the meeting of the board tomorrow evening

GOT HER WATCH.

A day or so ago Bessie McCoy, an inmate of Tillie Innes' bagnio, was robbed of a gold watch by a man named Geo W. McGilvary, whose home is in Montpelier. Last evening Officer Flickinger who had been furnished a description of the man, arrested the fellow at the south depot. On his person was found a pawn ticket, showing that the watch had been pawned at Gouty's shop on Calhoun street. The man was intoxicated and before Mayor Oakley this morning said he had no knowledge of ever having the ticket in his possession. Miss McCoy was present and testified as to owning the watch. The prisoner was bound over in the sum of $100 and went to jail. The prosecuting witness was also required to furnish bond for her appearance before the grand jury.

PLAIN DRUNK.

John Klinger was a plain drunk arrested on Columbia street last evening by Officer Cooling The man paid out.

WILL CLOSE UP

It developed at police court this morning that Tillie Innes, who has conducted a house of ill fame in this city on the jail flats, has decided to close up the place Last week the house was raided by the constables twice and the landlady heavily fined each time.

## WITH A REVOLVER.

**Fred L. Crall, of DeWald Street, Gets After Burglars.**

**He Chased Them Down Stairs at His Residence, But the Fellows Made Their Escape.**

Between 2 and 3 o'clock this morning, and just before the rain storm, Fred L Crall of No. 210 West DeWald street, had a lively experience with professional burglars.

Mr. Crall was suddenly awakened by some one in the house and, feeling certain that there were burglars about, sprang out of bed and, grabbing his revolver, rushed into the hallway from whence the sounds had come. He was just in time to hear hasty foot steps down and two men dash out the back door, which was open.

He did not get a glimpse of the burglars or he would have shot. Mr. Crall came back up stairs and found his trousers gone. Later they were discovered in the yard, where they had been tossed by the burglars in their flight. Ninety-five cents was gone from one of the pockets, all the plunder which the housebreakers got hold of. Mr. Crall's fine gold watch was in his vest pocket down stairs but they evidently had not discovered it.

Entrance was effected into the sleeping room on the second floor. The burglars had climbed onto the roof of a vacant house adjoining and cut the screen in the window of Mr. Crall's room. Once inside, the burglars opened all downstairs doors in order to give themselves a chance to escape

The residence of George Stewart on the same street was also entered, but the burglars were heard and scared away. Entrance was effected from a downstairs window. Nothing has been found missing. The police have been notified.

### BOARD OF WORKS.

**They Met and Transacted Considerable Business Last Evening.**

Yesterday afternoon the board of public works went out to the new bridge over the St. Mary's river and last evening at their regular meeting instructed the clerk to notify Mrs Mary Zuber, the owner of a barn on the Beaver property, that the structure was directly in the way of the bridge and must be moved.

The board also approved the assessment rolls and formally accepted the work of the following improvements: The flagstone sidewalk on Clinton street, from Columbia to Berry; the sidewalk on Fourth street, from Barthold street to Sherman, and for the improvement of Harman street, from St. Mary's avenue to the east line of Hattendorf's addition, and for the sidewalks on the same The superintendent was instructed to build a catch basin on Erie street, at the first alley east of Canal street, to connect the sewer in the alley north of Erie street

The clerk was instructed to pay Mrs Mary C. Ewing $200 in the allotment of benefits and damages incident to opening Oakland street.

An invitation was received from A. P. Butterfield, clerk of the board of administration of the city of Cincinnati, to be present at the convention of administrative boards of the United States, which will be held in that city September 22.

## FIREWORKS EXPLODE.

**Small Boys Cause an Early Blaze on the East Side.**

**R. T. McDonald's Fine Barn North of the City Destroyed--Horses Perish--Other Casualties.**

This morning, while some small boys were playing with fireworks in the rear of E F. Zelt's grocery, No 401 East Wayne street, the entire stock exploded and for a time there was some lively skirmishing in that locality. The fire department was called and the fire extinguished without any damage to the building.

A SERIOUS BLAZE.

Last evening, at about dusk, the northern heavens were illuminated with a bright light. A few moments later a telephone message was received by Mayor Oakley, stating that the training barn on the R. T. McDonald farm was on fire and asking that an engine and hose cart be dispatched to the scene. This was done, but when the department arrived it was too late and the barn, with its contests, including five valuable horses, were a mass of ruins.

The wind fortunately was from the southwest and the flames were carried away from the adjoining buildings.

The training barn is an immense wooden building, 200 feet long and eighty-five feet wide. It was completed last fall and was the largest farm building in northern Indiana.

The fire originated in the northeast corner of this barn, in a loft where some straw had been recently stored. It is supposed that the fire originated from spontaneous combustion in this straw, which had been placed there while wet. The horses burned were:

Trueman, six-year-old, record 2:12, bay horse by Electioneer, dam by General Benton.

Bay colt, two-year-old, by Nelson, 2 10, dam by Mansfield.

Ixion, bay horse, by Red Wilkes, dam by Bellflower.

Juno, bay mare, with colt by her side by Ixion.

The barn was insured for $3,800 and its contents for $2,900. The horses were also insured.

EARLY MORNING RUNAWAY.

During the fire on East Wayne street this morning, Herman Dustman's dairy team became frightened at the fire department and ran away, dumping out the milk cans and spilling the contents. His patrons drank black coffee this morning.

BICYCLE CASUALTIES.

There were a number of falls yesterday during the bicycle racing. Blazing, of New Haven, and Aurentz, of this city, both fell in the novice race and Lund and Van Herick fell from their tandem in the one mile open. Rigby, of Toledo, ran into another rider just at the start of the mile open and both wheels were demolished. Sid Black was badly skinned up in his foolhardy ladder feat.

THE HORSE SHOT.

The family horse of George DeWald was last evening shot. It was so badly hurt in the runaway, mentioned in yesterday's SENTINEL, that it was thought necessary to kill the animal.

## THREW THE SWITCH.

**The Human Locomotive Makes a Grave Mistake.**

**While Making an Imaginary Running Switch, He Leaves the Rails Open.**

The following rather startling telegram from Warsaw, concerning a wreck which is mentioned in the railway columns, was received at THE SENTINEL office at 3 o'clock this afternoon. Fort Wayne detectives believe that the alleged train wrecker is none other than the poor demented boy who has been making trainmen trouble by imagining that he is a locomotive. While making one of his "runs," it is thought, the lad had thrown the switch and forgot to close it again. The telegram is as follows:

"WARSAW, Ind., Aug. 6.—Early this morning train wreckers threw a switch on the Pennsylvania railroad at Eagle Lake station, two miles east of this city, for the evident purpose of wrecking one of the fast trains. A freight train plunged into it instead and the locomotive and several cars were thrown down a steep embankment. The trainmen escaped by jumping."

### DRUNKEN FIGHT

**Results in Deadly Work at Turkey Creek.**

PRESCOTT, Ariz, Aug. 6.—As a result of a drunken orgie at Joe Campbell's roadside station at Turkey Creek, last night, Ernest Arnez, a mining man, lies dead, Joe Campbell; the station keeper, lies at the point of death, and Ed. Payne, a young cowboy, has a bullet in his right leg. All parties had been drinking heavily during the first part of the night and retired about midnight, although Campbell says he had warned Arnez and Payne to leave. About 2 o'clock he arose and attempted to drive them away, but in doing so, shot Arnez in the back. Death resulted shortly afterward. Payne received a bullet in the thigh and in turn sent a bullet through Campbell's body.

RICHMOND, Va, Aug. 6.—Judge Goff today in the South Carolina registration case, dismissed the complainant's bill for an injuction. This decision upholds the present registration laws.

# ROOTS - ROOTS.

## THEY APPEAL TO EVERY HOUSEKEEPER.

We thought when we opened the big Carpet sale of a few days since, we could at the prices sell a good many yards, and make business where it is usually dull in July, but we did not know we were going to do such a rushing business as has been done. It's a Carpet sale without a precedent—beyond possible imitation. We are going to sell some carpets along these lines this week that will enable you to furnish a room or two at less prices than has ever been known.

**MOQUETTE CARPETS**—elegant patterns; Carpets that we are not going to ask $1 00 and $1 20 a yard, as we could easily do for the qualities, But **75c.**

**BODY BRUSSELS**—Bring them down to the price of a choice Ingrain—and we're not going to ask you $1.20 a yd., which is the value, but 88c.

**TAPESTRY BRUSSELS**—You can easily see how much better than an Ingrain these are in wear and looks, and the price will not be 50c nor 60 either, But **38c.**

These three lines are so good we stand them out in our Carpet room open for inspection and comparison.

### STOCKINGS.

Russets seem to be the rage—all want a pair or two, Ladies and Children.

Three lines of Children's Russet Stockings, all seamless and bearing that imprint ONYX—12½, 15 and 18c

Ladies' Russets—seamless, in three or four different shades, at 12½c a pair.

### FOR BOYS.

We have an extra good thing for a pair of pants or a suit—a clean Titton wool mixed Tweed at 40c, better than any yet shown. Mothers will do well to look these over.

### OUTING FLANNELS.

We are now selling lots of these—Outing Flannels at 5c a yard can be seen all over, but no such quality nor no such patterns as these in this lot o' ours at 5c, they can be found in the 7 and 8c kinds. **Ours 5c.**

### CHILDREN'S WAISTS

For wee folks and up to 12 & 14 years. Fern's Waists from 5 years up to 14, single and double waists, 25, 50 and 75c.

Double V waists 2 years up to Misses, 50c.

Balls' waists, 75c.

Jersey ribbed waists with these, no vests needed, 3 years up to 12, 35c.

### HOT WEATHER STUFF—6¼c.

The hot weather washable stuffs now here—we mark down to such a low figure as to make them fairly snap and bound out. We make them at a price that will bring the public here this week as they did last, by the thousands.

There are Iridescent cloths, white & colored ground Pongees, Llama cloths, Organdies, Lawns, Dimities, all choice printed designs, made to sell 10c, 12½c and 15c, Your choice **6 1-4 Cents.**

### NEW BLACK GOODS

Seems a little early to you, perhaps, but it's not. The black dress is an all the year around dress, and now's its season. If you would know what the newest weaves are, stop by the Black Goods counter.

Figured Mohairs 40c up to $1.

Plain black Sicilians, much used now-a days for traveling—these fine goods $1 00 and $1 25

Figured Jacquards, showing new and handsome designs, from 45c up to $1 50.

Brilliantines and Lusters from 20c up to 85c.

### CHALLIES.

We are now selling lots of these fine ones.

The 60c Challies at 28c.

The Silk and Wool at 20c.

The Half Wool at 5c.

# ROOT & COMPANY.


The first excursion on the Nickel Plate road to Niagara Falls will be August 19. Ask agents for schedule of special train and rates. 15tf

**For Sale.**

An 1895 Pattern Rambler, 20 pounds, used three weeks, $70.00.
30tf RANDALL CYCLE CO.

Mr. and Mrs. Orlando S. Keith, of Chicago, are spending a few days with Mrs. Keith's sisters, Misses Hattie and Flo Miller, at their home, 131 West Jefferson street.


**MONEY TO LOAN**
**On real estate or personal security. C. F. PFEIFFER, rooms 6 and 7 Bass Block.** 2tf


August 19th the date ! !
Niagara Falls the place ! !
Nickel Plate the road ! !
Ask agents for schedule of special train and low excursion rates. 15tf

The county commissioners granted liquor licenses to Edward Gebhart Lewis Auer and James and William Goodfellow.


Children's Suits $1.98 Worth up to $3.00.

OUR GREAT

Straw - Hats 63 CENTS. This includes the $2 00, $1.50 and $1.25 quality.

SALE OF MEN'S SUITS

Silk Garters 19 CENTS. Sold the town over at 25c and 35c.

AT $5.67

Negligee Shirts, Laundried, 43 CENTS. Sold the Town over at 25c.

Is the Talk of the Town.

Half Hose, SEAMLESS, Black and Tans. 10c. Worth 15 Cents.

SEE THEM Displayed

Children's Suits $2.98. Worth up to $4.00.

In Our Show Windows.

Sam, Pete & Max.



The Evening Sentinel.

TUESDAY, AUG 6 1895


**Branch offices for the sale of THE SENTINEL and where orders for THE SENTINEL and Want, For Sale or For Rent ads. will be received, have been established at the following drug stores:**

**W. F. Beneke, 443 Broadway.**
**J. F. Miller, 397 Lafayette.**
**W. L. Wallenrath, 222 East Lewis.**
**J. D. Lewis, 434 Calhoun.**
**M. H. Wefel, 312 Hanna.**
**J. J. Brink, 44 Wells.**

OUR TELEPHONES.

**Business Office.....No. 173.**
**Editorial Rooms .....No. 650.**

**The Weather.**

WASHINGTON, Aug 6—For Indiana: Showers today, fair tonight and Wednesday, cooler in southern portion tonight, westerly winds.

**Our Thermometer.**

| | | |
|---|---|---|
| 8 o'clock | 75 | degrees |
| 10 " | 80 | " |
| 12 " | 82 | " |
| 2 " | 81 | " |

## NEWS NOTES.

City Attorney Ninde is home from his vacation.

Officer Hines, of the police force, is off on a vaction.

Ralph Cobb, of Auburn, attended the races here yesterday.

Mr. and Mrs. Cope, of Barr street, rejoice in the birth of a boy baby.

C. W. Edgerton left today for Duluth via the Wabash road and the lakes.

Miss Minnie Liebman left yesterday for Decatur to be the guest of her cousin, Miss Cora Miesse.

Miss Anna Miller, of Marion, Ind, is in the city the guest of Miss Susie Wagner, of 15 Erie street.

D H. Hunsicker and family, of Decatur, are the guests of Mr. and Mrs. C C. Meyer, of West Main street.

A. F. Glutting is attending to business again after an illness that confined him to his residence for three days.

Will Fleming is attending the Buffalo races in the interest of the fall meeting of the Fort Wayne Driving club.

Miss Jennie McClelland is home from a vacation and is again at her desk in the board of public works office.

Misses Lydia and Maggie Rennett, who have been the guests of Mrs C. C. Meyers, of West Main street, have returned home.

Messrs. Niel and Lee Ninde will give a tower party this evening at "Wildwood." Mrs. Melvin A. Brannon will be the chaperon.

Misses Margaret and Mamie McCanne left today for a three weeks' visit with relatives at Grand Rapids and Muskegon, Mich.

A. Bidler and C. Ashleman, of Auburn, were up to attend the races yesterday. They were the guests of Gregg Davis while in the city.

The Ladies' Aid society will give a tea at the home of Mrs. Brown, on Walton avenue, Wednesday afternoon, August 7 A cordial invitation is extended to all.

Fort Wayne Hive No. 6, Ladies of the Maccabees, will give a lawn fete Friday evening, August 9, at the home of Mrs. William P. Willson, No. 189 West Superior street.

Del. Bennet, representing the Dragon club, of Wabash, Ind., was in the city yesterday in attendance on the races. The annual meet will be held at Wabash on the 22d inst.

Mr. and Mrs. Fred Tresselt left over the Wabash today for a tour of the lakes. They will go from Toledo to Chicago, via Mackinaw City, stopping en route at several places of interest.

Hon. W. G. Colerick left on the Pennsylvania this morning for the west. He will visit the famous Yellowstone park and a number of resorts and places of note on the Pacific slope.

Postmaster Rockhill has just had issued a schedule giving the arrival and closing of all the mails for the Fort Wayne postoffice. Other valuable information is embodied in the schedule.

The residence of T. A. Doan, of West Ossian, was totally consumed by fire yesterday morning. Their clothing and bedding were in the upper story and were lost. The fire originated in the summer kitchen. Loss at least $1,800; insurance about $1000. The house was a beautiful structure.

This morning Surveyor Henry Fisher and a large gang of helpers started out to survey the route between Fort Wayne and Lake Everett They started near the terminal of the West Main street car lines and by noon were quite a distance out. The electric road between the lake and this city is almost an assured fact.

Rev. O. W, Pierce, of Winchester, Ind., was the guest of Mr. and Mrs. Joseph Slater, of 19 Bass street, last night. This morning Mr. Pierce went to Rome City, where the assembly choir will today render his song, "The Banner of Light and Glory," which, musical critics say, is a very meritorious production and is bound to become a favorite with music lovers. Rev. Pierce was a professor in the M. E college several years ago, when that institution was at its zenith. He was also pastor of the Berry street M. E church some time ago He is now permanently located at Winchester.

A few of Mrs. Dr. Nieswonger's friends gathered at her home at 33 Calhoun street to remind her of her forty-fourth birthday. At 10 o'clock ice cream and cake was served and at a late hour all departed, declaring of having a pleasant time and wishing her many more birthdays Those present were Messrs and Mesdames C. C. Myers and daughter, Beeber, O H. Lilley, Neff, C. H White, Mesdames Meullet, son and daughter, Ella Boylan, J. H Kellogg, Charles Adams, Misses Eva and Lulu Cope, Claudia Seaman, Rosa Herkel, Bertha and Jennie Double, Edith and Susie White, Messrs. O. I. Barcus, J. J. Parrot, R Nieswonger, Stout.

Miss Ida Fairfield is home from Decatur.

P. W. Shadden is celebrating his forty-first birthday today.

There is a new case of scarlet fever at No. 114 Walton avenue.

Miss A. Young is spending a few weeks with friends at Larwill, Ind.

Attorney Ellison and wife are expected home from Boston this evening

Several of the bicycle boys rode to Lake Everett Sunday, and say that the roads are in a very bad condition.

Miss Kate Wagner, of York, Pa., sister of Dr. E F. Wagner, of South Calhoun street, is visiting the latter.

Miss Tillie Zern, of 348 South Hanna street is quietly observing the nineteenth anniversary of her birth today.

Tom Foley, of the Pittsburg dispatcher's office, is in Kokomo attending the meeting of the Catholic Benevolent legion.

Frank Tracey, the general agent for the Barlow Bros' minstrels, who appear here Friday night, left yesterday for Elkhart.

The City band will hold its annual meeting, Thursday evening, August 15, at which time officers will be elected for the ensuing year.

Druggist and Mrs C B Woodworth left today for Toledo, Ohio. Thence they will go to Mackinac Island by boat, stopping en route at various resorts.

Dame Rumor says there is soon to be a wedding, and the gentleman is one of the handsome street car conductors on the Hanna street line. Congratulations are in order.

Mrs. Estella Gracewood has as her guests the Misses Donelly, of Youngstown, O, and Miss Mae Wood, of Albion. The ladies are former schoolmates of Mrs Gracewood.

The lawn at the suburban home of Miss Wallace, No. 514 South Broadway, will be beautifully illuminated with Chinese lanterns this evening. The Westminster Y. P. S. C. E will give a lawn social.

The conference meeting of Associated charities will be held Wednesday afternoon at 3.30 o'clock in the directors' room of the Old National bank. A cordial invitation is extended to all to be present.

Mr. and Mrs Ed White and the Misses Grace White, Susie Thomas, Susie Barnett and Julia Emanuel left today for Detroit, whence they sail for a trip around the lakes, visiting Duluth and the principal cities of the northwest on route.

Sunday night a new social club was organized by several east side young men for the purpose of giving socials, dances, etc., during the fall and winter season. After considerable discussion it was decided to call it the "Nameless" club It was also decided to give an ice cream social next Tuesday night at the home of Fred Stier, No. 337 East Lewis street.

Leonard Brokaw, of Troy, Ohio, who is now visiting his relatives here, called at this office today to say he was not arrested as a vagrant in this city some weeks ago, as stated in the city papers. The item did him a great injustice, as he is an honest, hard-working young man. He formerly resided in this city and was employed in the Standard wheel works.

Last evening, in the city hall, the first local lodge of Modern Woodmen of America was instituted with about thirty members. The organization was effected under the direction of Head Consul James B Edwards, of Springfield, Ill. Officers were elected as follows: Venerable consul, A. J. You; worthy advisor, Henry Freud; excellent banker, W. W. Olmstead; clerk, Harry McMullan; escort, J. T. Ferguson; watchman, L. H. Clark, sentry, Reinhart Wesner; camp physician, Dr. S. H. Havice.

The English Lutheran synod of Missouri and other states will hold its biennial session from August 7 to 14, in the Church of the Redeemer, West Washington street, this week. Opening sermon by the president, Rev. F. Kuegele, Komer's Store, Va., on Wednesday morning, August 7, at 10 a. m. Sessions will begin in the afternoon of that day at 2 p. m. On Sunday afternoon the annual mission service, open air service, will be held at Concordia College park, Rev. A. J. Detzer, of St. Paul, Minnesota, will deliver the English, and Professor Buchheimer, of Conover, North Carolina, preaching the German sermon.


**Largest Nutmeg Melons, 5c Each. Smaller Size, 2c Each.**

This reduction is owing to the fact that we have another car on the way and to close out this lot.

Potatoes down 10c bushel. Car load nice, large Missouri Potatoes, 50c bush.

English Damsons, 8c quart.

Kentucky Red Plums, 8c quart.

George Watermelons, 20c each.

Illinois Acme Tomatoes, 5c lb

FRUIT HOUSE.


J. B. Banburg, of East Wayne street, is critically ill

Misses Emma and Leha Tennant have gone to New York on a visit of two weeks.

Mrs J. B Olinger, will soon entertain Grand Rapids friends at her east end home, on New Haven avenue.

Mrs. Ring, of Lake avenue, Lakeside, will leave Thursday for her old home in Decatur, Ind. She will be gone for one week.

Miss Hattie Nies, of South Bend, Ind, left for home this noon after a ten weeks' visit with her cousin, Miss Clara Schack.

Mr. and Mrs. E A. Moore, of Paola, Kas, will soon be in the city to visit J. B. Olinger and wife. Mr. Olinger is an uncle of Mrs. Moore.

Mrs. E. W. Johnson, of Grand Rapids, has returned to her home after a brief visit in this city, the guest of friends in the east end.

Mrs. Belle Crawford and daughter, Bertha, of Middletown, Ohio, are visiting at the home of her brother, P. L. Potter, on Jackson street

The Ladies' Aid society of the South Congregational church will give a social at the home of Mrs. G. W. Spangler, 274 Hoagland avenue, Thursday afternoon.

Last night, at the home of Mr. and Mrs. C. E. Stetler, 113 East Washington street, occurred a very pretty wedding, the contracting parties being Mr. John Dowell and Miss Birtie Herd, formerly of Hickeville, Ohio. Justice Bohen performed the ceremony, after which an elegant supper was served. They have the best wishes of many friends.

T. M. Biddle, of Griffith street, who has been in Waynesboro, Pa., the guest of his sister, for some time, is expected to arrive home this evening. About four weeks ago he had the misfortune fall and fracture his left leg just above the ankle. The fracture has knit so rapidly that with the aid of a pair of crutches Mr. Biddle is able to move around.

Last night, at his home in Pleasant township, the sixty-third birthday anniversary of Mr. and Mrs George Heiser was celebrated. The affair was in the nature of a surprise, and was participated in by one hundred of his friends, among whom were the following from this city: Attorney P. W. Schadden, Mr. and Mrs. Isaac Keyser, Mr. and Mrs. William Hencill, Mr. and Mrs. Thos. Traxler, Mrs. Kate Reinewald, the Misses Lizzie and Emma Reinewald and Miss Belle Howe. A bountiful supper was served and the evening was spent in dancing and social amusement. Mr. Heiser was the recipient of many presents

**Echoes of the Races.**

Ramblers, yesterday, as usual, got the lion's share of winnings—two firsts, three seconds and one fourth—no thirds, fifths or sixths The only Rambler rider coming in fourth (in the novice race) wishes to apologize. He should have and would have come in first, although the last to start, but just as about to pass the bunch, a ——— bicycle broke down, causing a general spill. The Rambler rider ran over two prostrated forms before coming to grief and dust. Even then he was able to ride his 17-pound Rambler in and win fourth prize. Were the other two riders who fell able to ride their wheels in? Hardly. Will their wheels have to go back to the factory? Rather. Was the 17-pound Rambler hurt when it fell with its 160-pound rider? Narry a bit—except a dint in the handle bar.

"You are safe in buying a Rambler."
KATT SELLS THEM.

**Preservaline.**

Tomorrow, at the "Dittoe" grocery, (Boston Tea Store), Thos. Ryan will have on exhibition fruits of different kinds put up with the celebrated Preservaline. Those intending to put up fruits should not fail to call and see this display. This syrup is tasteless, ordorless, simple and healthful. It is certainly a great labor saving invention and those using it once will never be without it. Don't fail to visit Dittoe's and see the display.

W. F. Geller's pure Ice Cream at reduced prices to church socials, parties, etc., this month only, after September 1 price will be the same as before.

SOMETHING NEW.

"The Pocket Kodak" will do all that a larger camera will do and just as well—but on a smaller scale. It is not a playing to be toyed with for an hour, then thrown aside. It's a practical camera for the experienced photographer as well as for the novice, for grown people as well as for children. It is as handsome and as well made as a $75.00 camera and perfect in every detail. Price, $5 00.

Kombi's reduced to $2 50. Folding Kodaks from $10 00 up.

A. C KATT,
Corner Berry and Harrison Sts


The best baking powder made is, as shown by analysis, the "Royal."

Geo. Edson

Com'r of Health, New-York City.


**Golden Johnny Cake.**

Cook in steamer and pulp fine 1 fine grain squash (Hubbard is best) thicken 1 pint sweet milk with the squash pulp until the consistency of rich cream sweeten lightly with white sugar Take 3 parts Indian meal, 1 part best flour, the quantity being sufficient to make usual Johnny cake batter Add about two teaspoonfuls Royal Baking Powder, ½ teacupful raisins, 1 teacupful currants, 1 pinch salt. A little good butter worked in when pulping the squash improves the cake.

**Indian Griddle Cakes.**

Two thirds quart corn meal, ⅓ quart flour, 1 teaspoonful brown sugar, ½ teaspoonful salt, 2 heaping teaspoonfuls Royal Baking Powder, 2 eggs, 1 pint milk Sift together corn meal, flour, salt, sugar, and powder, add beaten eggs and milk, mix into a smooth batter. Bake on very hot griddle to a nice brown Serve with molasses or maple syrup.

PERSONAL NEWS.

**Gossip About People Who Are Well Known in Fort Wayne.**

The Logansport Reporter says: "Miss Nora Bronson left Saturday for a month's visit with friends at Fort Wayne, Toledo and Detroit."

The Portland Sun says "Charles A Munson and A. D Meyer, of Fort Wayne, were in this city Monday."

The Marion Leader says: "Miss Anna Mason, of Fort Wayne, is visiting friends in the city"

The Richmond Palladium says: "Lucien Fry, of Fort Wayne, is visiting in the city"

The Huntington Herald says. "Miss Etta Hasty went to Fort Wayne Saturday evening and will remain a visitor with friends until the last of the week."

The Decatur Democrat says "Frank Stone and wife, of Fort Wayne, were in the city today.—Prof. Linnemyer, of the Lutheran schools of Fort Wayne, in company with Henry Lankenau, of Preble township, were callers at this office today.

The Peru Chronicle says "Charley Nathan, of Fort Wayne is in the city on business and visiting friends"

The Peru Journal says: "Miss Mayme Sparenburg is taking a vacation and went to Fort Wayne last evening. —Joe Berger was in the city last evening on his way back to Fort Wayne, where he is now living.—Mrs Susan Smith, accompanied by her daughter, Miss Minnie, was down from Fort Wayne over Sunday to visit her son, C H. Smith, the Wabash fireman, who is at the hospital."

The Warsaw Daily Times says. "Miss Carrie Dessauer, of Fort Wayne, who has been the guest of Miss Bertha Phillipson for a few weeks, returned home today.—Miss Jennie McClellan, of Fort Wayne, who has been entertained by Miss Mattie Ripple for a few days past, returned home today.—Miss Lizzie Leighton left for Fort Wayne Saturday on a visit to her sister, Mrs. James Breen.—Mrs. George Bitner is visiting her daughter, Mrs. C. A. Robbins, at Fort Wayne.—Mrs. John Kane, of Fort Wayne, is in the city the guest of her parents, Mr. and Mrs. Daniel Bratt, on South Union street."

The Kendallville Sun says: "Mr. and Mrs R. B. Rossington, of Fort Wayne, accompanied by their two daughters, Viola and Julia, and Mrs. Read, a sister of Mr. Rossington, spent Sunday with Mr. and Mrs. M. M. Bowen. Mrs Read will remain several days.—Judge Edward O Rourke, master of the grand lodge of Masons of Indiana, is in the city and will visit the lodge of the order in this city this evening. A banquet at the Presbyterian church is on the program at the conclusion of the exercises.—Mrs Harvey Brokaw and daughter, Miss Mary, and Mrs. Andrews, of Fort Wayne, are the guests of W. S. Osborne and family."

Mrs. Kittie Byanskie, of Wellsville, O., has returned to her home, accompanied by her sister, Miss D. Louella Harriett, who recently came here from Quebec, and has a number of friends in this city. After a prolonged visit Miss Harriett expects to return here to make this city her permanent home.

Do you want good sweet cider? If so, use Preservaline, and your cider will remain sweet.

Try the 25 cent dinner served at Barcus' restaurant. 6 8

FOR ONE WEEK MORE.

**The Turner-Shaker Medicine Co. Have Decided to Remain.**

On account of the rush of people to see the Shaker Doctors, they have been unable to see them all, although they have devoted two special hours in the afternoons and an hour and a half in the evenings for this purpose, and therefore the doctors have decided to remain in the city for another week.

CHILDREN'S NIGHT.

Last night was children's night at the Shaker concert and they were out in full force. The presents were given to the three successful contestants, amid cheers from the audience. This contest, the doctors say, was the hardest they have given in several years and the quantity of manuscript and the immensity of each showed that much work had been devoted to gathering words.

The contest for next week will be easier, the words of which are

**"Pain Cure."**

The conditions of the contest shall be the same as last and the first award will be a genuine diamond ring.

Ladies when shopping in the city can get a nice lunch, good cup of coffee, tea or chocolate at Barcus', 96 Calhoun street. 6 8

The annual meeting of the Fort Wayne City band will be held in City band hall, Thursday evening, August 15th, at 8 o'clock, at which time three trustees and other officers will be elected for the ensuing year.

H. P. SCHERER, President.
B. M. STOUPER, Secy. 6-10 14

Gold Band Tumblers, 7c each, Wednesday, Aug. 7, 1895
LATHROP & CO,
3-6 17 Court St. and 60 Clinton St.

EXCURSION TO THE EAST.

**Through Pittsburgh, Philadelphia, New York to Boston via Pennsylvania Lines.**

August 19th to 25th, inclusive, account Knights Templar Conclave. Over Allegheny Mountains at highest point above sea level; around famous Horse Shoe Curve, along the Blue Juniata. Stop-over privileges and first-class accommodations—the Pennsylvania is a first-class route. Excursionists have choice of returning via Hudson River, Niagara Falls and other routes. For details apply to Jno E. ROSS, Ticket Agent, Fort Wayne, Ind.
aug 6 8 10, 12, 14, 16, 19

Fruit Preservaline is tasteless, odorless, and healthful Try it and be convinced that it is all that is claimed for it. Thos. Ryan, agent, 406 Clinton street.

The dinners served at Barcus' restaurant are good, clean and wholesome. Try them. 25 cents. 6 8


# MONEY! MONEY! MONEY!

## REMEMBER ! No Charges Unless we Furnish the Money.

### THIS IS THE DAY OF SPECIALTIES,

And we wish to call your attention to the fact that our specialty is LOANING MONEY, and we are prepared to loan from **$50** to **$50,000** on farm and city property or personal security. If you have the security we can loan $50,000 as easily as $50. The money we handle belongs to investors who loan it for the interest, and you can have it as long as you want to pay interest, can pay all or any part of the principal at interest periods. Will give from one to ten years time, and our rates of interest are 5, 6, 7, and 8 per cent., according to the amount and security.

We can tell you on the day you make your application what we can do, and when we can do it. We make no promises but what we are able to fulfill, and when we take your application it means that you will get your money and at the time we agree to furnish it.

We also make a contract which states definitely what it will cost to procure a loan with us and there are no outside charges.

If you need money it will be greatly to your interest to see us before placing your application. If not convenient to call at our office, write us and we will send a representative who will give full particulars.

We again ask you to remember that if you place your application with us it will cost you nothing unless we furnish the money.

## J. F. SCHELL & CO.,

Rooms 24, 25, 26 and 27, Pixley & Long Block, Fort Wayne, Ind

OFFICE OPEN EVENINGS.


Special Sale of Tumblers, 3c and 7c each, Wednesday, Aug 7, 1895
LATHROP & CO.,
3 6 17 Court St and 60 Clinton St.

**A sleeper for Fort Wayne people on the Atlantic City excursion has been arranged for and application for space should be made at once at Pennsylvania ticket office.** 5 3t

Put up your fruits and vegetables with Preservaline.

The Evangelical Sunday School convention will be held at Linwood Park, Vermillion, O., Aug. 7, and low rate excursion tickets will be available via the Nickel Plate road. Ask agents. tf

See our line of Ladies' Bicycle Leggins, Jersey, Cordway and Leather. Every lady rider should have a pair.
30tf RANDALL CYCLE CO.

For Chronic Rheumatism, all forms of nervous ailments, skin diseases or indigestion, you will be greatly benefited by taking baths at the Mineral Magnetic Well Sanitorium. Experts in attendance at all times. 30-tu&s-tf

**For Sale.**

Cheap for cash, two first-class morning paper routes in the west end. Call after 6 p. m at 112 Jackson street. 5t2

Think of it, a Blown Tumbler for 3c each, Wednesday, Aug 7, 1895.
LATHROP & CO,
3 6 17 Court St. and 60 Clinton St.

The first Niagara Falls excursion of 1895 will be run over the Nickel Plate road, August 19. Ask agents for time and rates. 15tf

**Big Reduction.**

We have just received a small consignment of Plymouth Roadsters. Regular price, $85. We are selling these at $55, and they won't last last long; 4 of them went Saturday. Weight 23 lbs, and they are beauties, and all guaranteed for one year. Also, a few ladies' secondhand Pneumatics, good condition, for $35 each. Call early and secure a bargain.
30tf RANDALL CYCLE CO.

Plain Tumblers, 3c each, Wednesday, Aug. 7, 1895. LATHROP & CO.,
3 6 17 Court St and 60 Clinton St.


# IN DAYS OF OLD

Warriors bold paid enormous sums for their suits of armor. Our suits selling at $7.75, $8.85 and $10.98 are much handsomer, fit better, are more comfortable, in fact wear like iron and never look rusty.

If you want UP TO DATE DRESS UP CLOTHING, you can get it of us every time.

## GOLDEN & PATTERSON,

LEADERS OF FASHION.

56 CALHOUN STREET. - Opposite Court House

REMEMBER! GLOBE MILLS CREAM FLOUR IS ALWAYS UNIFORM AND GOOD.

**To the Ladies of Fort Wayne:—**

We wish to announce that the large salesrooms of the new Domestic and White Sewing Machines are still at Mohr's building, No. 19 W. Wayne St. in spite of rumors to contrary.

T. H. MCQUILLAN, Agent.

Terms to suit customers.

G. W. BOERGER,

**REAL ESTATE, LOAN and General Insurance Agent.**

City and farm property and merchandise stocks for sale or trade First class insurance of all kinds.

**215 E. WAYNE STREET.**

WELL DIGGING,

and cistern and well cleaning. All work guaranteed, and prices reasonable. Drop a postal card and I will call.

A. B. ENSMINGER.

**No. 34 Oliver St., City.**

## WAWASEE INN.

**Lake Wawasee, on B. and O. R. R., 47 Miles from Ft. Wayne, via. G. R. & I. R. R. and Avilla.**

A new and elegant hotel equipped and conducted as a first-class summer home. Families a specialty. No crowds or picnics. Finest yachting, boating, bathing, fishing, tennis. Splendid orchestra. Hops nightly.

Trains leaving Fort Wayne at 2:55 p. m., reach Avilla at 3.50 p. m., connecting with train on B. & O., leaving Avilla at 4.38 p. m., reaching Wawasee at 5:07 p. m.

Returning train leaves Wawasee at 10:53 a. m., reaching Avilla at 11:45 a. m., connecting with G. R. & I., train leaving Avilla at 12:04 p. m., reaching Ft. Wayne at 12:55 p. m.

Address for rates and copy "Beautiful Wawasee Illustrated."

M. G. STIMMEL,
Lessee and Manager,
Wawasee, Ind

## Have You an Office To be Fitted Up?

We can do the entire work for you, including desks, chairs, carpets, shades, Linoleum and oil cloths, and save you a nice sum of money beside.

## Have You a Home To Furnish?

House furnishing is our specialty. Upholstered goods, carpets, shades, draperies and the different kinds of woods used in furniture, ought all to harmonize, and by buying them all of us, that result can be accomplished.

The magnitude of our business enables us to undersell all competitors.

THE FOSTER FURNITURE AND CARPET COMPANY.

## YOUR BOY and GIRL,

Do you want to improve their situation in life? The new course of Actual Practice Bookkeeping, Shorthand, Typewriting and English training given by the Fort Wayne Business College will do it. Arrange now for the fall opening.

G. W. LAHR, Business Department.
J. N. WOOLFINGTON, Shorthand Department.

**$50 to $50,000 to loan on farm and city property or personal security.**

**J. F. SCHELL & CO.,**
**24-25-26-27 Pixley Block.**
**Fort Wayne, Ind.**

F. J. ZIMMERLY & CO.
PRACTICAL PLUMBERS.
Gas and Steam Fitters.
150 CALHOUN STREET.

OFFICIAL REPORT.
Geo. P. Rowell & Co., the leading authority on newspaper information, says: "The Fort Wayne Sentinel, published at Fort Wayne, has the largest circulation accorded to any daily in Indiana, outside of Indianapolis.

# The Fort Wayne Sentinel.

Do not fail to read Latest News in this Sentinel Today.

ESTABLISHED 1833. TUESDAY, AUG. 6, 1895. PRICE TWO CENTS.

SUMMER - - SERVICEABLES.

If you have neglected getting any of these things you cannot do better than come here.

UNDERWEAR!

Closing out bargains in women's garments.

Hosiery Specials, Black Silk Mits, Handkerchiefs, Dotted Swisses, Embroideries.

GEO. DeWALD & CO.

DRINK+

EGG PHOSPHATE, EGG CELIAGE, TAMANIA CHOCOLATE, MEAD, GINGER ALE

—AND—

ICE CREAM SODA

With Pure Fruit Juices at A. J. KELLER'S Popular Soda Fountain, Cor. Broadway and Washington Boulevard.

A. J. KELLER, DRUGGIST. BRUDI'S NEW BLOCK.

LOANS! LOANS!

Two Thousand Dollars To Loan in Sums of $5, $10, $15, $20, $30, $50, $100, $200,

I say amount you may wish, on furniture, pianos, organs, cows, horses and wagons, bicycles, store fixtures, machinery, storage receipts, or any other available security.

Everything left in your possession and interbed and you still have the use of the money. You can pay it back a weekly or monthly installments as you may find it most convenient.

All business strictly private and confidential.

Loans made the same day you apply for it.

Letters addressed to the office will receive immediate attention.

Real Estate Loans made also.

MODERN MORTGAGE LOAN CO., Room 5 Foellinger Block. 36 Calhoun Street.

NEW YORK HAIR BAZAAR,

—DEALERS IN—

FINE SELECTED HAIR GOODS.

We make a specialty of the latest styles and use only the best materials. Our Celebrated Hair Dyes and Tints are unsolved with all competitors.

The PURITY RIVER COSMETICS, FACE POWDERS and Toilet articles on sale.

MISS E. C. RODENBECK, 39 E. Washington Street.

Clearing Sale In Our Tailoring Departm'nt

All $40.00 and $38.00 Suits at $25.00
All $32.00 and $30.00 Suits at $19.00
All $25.00 and $20.00 Suits at $17.00
All $18.00 and $10.00 Trousers at $8.00
All $4.50 Trousers at $3.00.

All the Latest Novelties in this Sale.
Terms--CASH, in this Sale.

J. G. THIEME & SON. COLUMBIA and CLINTON STS.

## SLAYS SIRE AND SON.

### W. N. Lane Does Bloody Work in a Kentucky Hotel.

**Quickly Causes Him to Drop Two Men —James Rodenbaugh and H. C. Rodenbaugh His Victims.**

VERSAILLES, Ky., Aug. 6.—Shortly after 4 o'clock yesterday afternoon, W. N. Lane, a famous dealer, of Lexington, Ky., shot and killed James Rodenbaugh and mortally wounded H. C. Rodenbaugh, father of James, at the Hotel Woodford.

Early yesterday morning Lane, who was drunk, arrived from Lexington and applied at the the Hotel Woodford, of which H. C. Rodenbaugh is the proprietor, for a room in which to sleep off his drunk. He was given a good front room. Shortly after 4 o'clock in the afternoon Lane came down stairs and, addressing H. C. Rodenbaugh, said:

"The room you gave me is not fit for a hog."

He kept up loud and abusive language. Finally H. C. Rodenbaugh said:

"The room was very nice until after you had been in it."

This enraged Lane and made him more violent. Just then James Rodenbaugh, aged twenty-two, son of the proprietor, and a cripple, came in with a revolver in his hand, and, addressing Lane, said:

"Get out of here; you shall not abuse my old father in that way."

Lane instantly drew his revolver and fired, sending a ball through the young man's neck, cutting the jugular vein.

As James Rodenbaugh fell, he fired at Lane. His aim was not steady and the ball barely grazed Lane's forehead, plowing along the side. More furious than ever, Lane rushed up to the old man and at close range sent a bullet through his mouth into the base of his brain, and still another into his spine as he fell by the dead body of his young son.

H. C. Rodenbaugh was a soldier in the Federal army under Colonel J. D. Jacob, ex-mayor of Louisville. He was for eight years postmaster of Nicholasville, during Grant's administration. He kept a hotel at Nicholasville until he came here last spring to take charge of the Hotel Woodford. While in Jessamine county he was the leading republican of that county. He also had turf interests. In partnership with Rodenbaugh he was owner of Rock Laddley, Alary, Oriole and Lexington. His only surviving child is Mrs. Cyrus Kenny, of Nicholasville.

Lane took a prominent part in the recent Breckenridge-Owens congressional campaign.

LEXINGTON, Ky., Aug. 6—H. C. Rodenbach, who was mortally wounded by W. N. Lane, at Versailles yesterday afternoon rested better last night than his physicians expected he would. His lower limbs are completely paralyzed and his condition is such that the doctors expect his death at any time. The wound in the face is not considered dangerous but Lane's second bullet pierced the liver and embedded itself in his spine. Lane slept but little last night, although he put on a bold front at first and pretended to care little for having committed the bloody deed. It was reported early this morning that one hundred men had left Nicholasville by rail for Versailles intending to lynch Lane in broad daylight. At this hour nothing definite can be learned regarding this report. Everything is reported quiet at both Versailles and Nicholasville.

### EXCITED NEGROES.

**They Want the Colored Miners at Spring Valley Protected.**

CHICAGO, Aug. 5—Five hundred excited negroes in mass meeting today passed resolutions demanding that Governor Altgeld protect the colored people at Spring Valley, Ill., and asserting their determination to leave for that place tonight in the event of the refusal of the governor to take action. The call for the meeting was issued last night and fully 500 colored men met at State street hall in response to the call. The men were excited and the speeches were violent and determined. The resolutions adopted asked the governor to take immediate action to protect the colored citizens of Spring Valley from mob violence and all those present pledged themselves by vote to go to the scene of the trouble this evening if no word was received from the governor before that time.

### HOSTILITY TO EUROPEANS.

**Their Position is a Dangerous One at Foo Chow.**

SHANGHAI, Aug. 6—The Mercury, of this city, today publishes a dispatch from Foo Chow, saying that the position of the Europeans is critical, owing to the open hostility of the natives and native officials. It is added that if an outbreak occurs the native officials will be unable to cope with the mob. Fu Kau province is said to be in a state of rebellion and the American mission at Yung Fuk, in that province, has been burned. The Europeans have telegraphed for gunboats to protect the foreign settlement.

### Mandamus Refused.

WASHINGTON, Aug. 6—Justice Cole, of the district supreme court, today refused to issue a mandamus asked for by W. A. Whaley and Harry Taylor, of New York city, against Secretary Carlisle and Treasurer Morgan. The government owed Messrs. Whaley and Taylor $17,000 for certain contract work done at Willett's Point, N. Y. Secretary Carlisle ordered that the check should be paid on a certain date in the presence of certain alleged creditors and Messrs. Whaley and Taylor. The latter objected to this course and attempted to compel the treasury department to make the payment in another form. This the court today refused to do.

## MAKES A DEMAND.

### British Minister O'Connor Means Business.

**China Must Furnish Him an Escort to the Ku Cheng Country.**

SHANGHAI, Aug. 6.—The British minister at Pekin, Mr. N. R. O'Connor, has made a demand upon the Tsung Li Yamen (Chinese foreign office), for a military escort from the British consulate at Foo Chow in order to enable him to visit the scene of the Ku Cheng massacre and hold the inquiry demanded. Mr. O'Connor has also positively requested that the Chinese government issue a decree, ordering capital punishment of the offenders and that stringent orders be issued for the protection of all missionaries throughout China. The Chinese government has assented without demur to the demands of the British minister.

## FAILED AGAIN.

### The Rocky Mountain Bank Closed Its Doors.

**Makes an Assignment for the Benefit of Its Creditors—Assets and Liabilities Not Stated.**

DENVER, Col., Aug. 6.—The Rocky Mountain Savings bank closed its doors today, an assignment being made to Earl M. Cranston for the benefit of creditors. No statement of assets and liabilities has yet been made. Last week a demand was made upon the bank for $23,000 county funds on deposit in it and it was unable to make payment. This bank was closed during the panic in 1893, but was subsequently reopened, certificates being issued to depositors. The president is Frank Woodbury, son of R. W. Woodbury, president of the union National bank, which suspended last week and the two institutions were intimately associated in business.

## TIRED OF LIFE.

### A Cleveland Merchant Commits Suicide.

**Buried Upon His Wife's Grave, He Sends a Bullet Into His Heart and Dies.**

CLEVELAND, Ohio, Aug. 6.—A. E. Kelly, a well known commission dealer at 152 Sheriff street, went to Lake View cemetery today and, laying down on his wife's grave, shot himself through the heart, dying in almost instantly. Mrs. Kelly died about a year ago, and the husband has been despondent ever since. This fact, coupled with some business trouble, is supposed to have led to the suicide.

### ENDEAVOR MYSTERY CLEARED.

**Mrs. Gardiner in Teaching School in Connecticut.**

BOSTON, Mass., Aug. 6.—The missing Christian Endeavor delegate, Mrs. Anna M. Gardiner, of Arcadia, Neb., is alive and is teaching a school in a Connecticut town. After hundreds of clews had been run down she was definately located, and everything points to a premeditated desertion of husband and three children. She is known to have procured the writing of a letter to her husband under an assumed name. She purchased a trunk and had it sent to a Broadway house in Cambridge, where she went by the name of Dorothy Mansfield, and as such took out delegate credentials. On the fourth day of her stay in Boston, the same day that the letter was written, she applied at a teacher's agency for a position and was sent to a Connecticut town. A trunk answering the description of the one she purchased was checked that afternoon at the New York and New England station for that place.

### PASTORS' POWER.

**They Cause a Reorganization of the Police Force.**

LOS ANGELES, Cal., Aug. 6.—During the last month all but one member of the police commissioners of this city have handed in their resignation. The council has tabled the whole bunch. The last one came last night when Commissioner Patterson resigned. This leaves Commissioner Field alone. The ministerial association and the newspapers have been fighting the commission on account of its handling of the social evil. Though each one has presented a plausible excuse, it is believed that the ministers have been too much for the commissioners and virtually forced them out.

### THE DEFENDER WINS.

**Beats the Vigilant in the Regatta.**

BENZZON'S REEF, Aug. 6.—In the race between the Defender and Vigilant the former crossed the home line seven minutes and ten seconds ahead of the Vigilant, and was declared the winner of the race.

### Big Fire at North Webster, Ind.

(Special to the Sentinel.)

NORTH WEBSTER, Ind., Aug. 6.—The large flouring mills of Kline & Daniels burned to the ground yesterday afternoon, causing a loss of $10,000 to $12,000, with an insurance of $5,000 in a Miller's Mutual Insurance company. Fire caught from an engine that had had been placed in the mill to assist in furnishing power with the water power.

## A NOTORIOUS GANG.

### William Brockway and His Pals in Jail.

**They Are Charged With Counterfeiting Gold and Silver Certificates and Adepts in the Art.**

NEW YORK, Aug. 6.—William E. Brockway, the notorious counterfeiter and forger, and three members of his gang, William Swegser, Sidney Smith, the engraver, and Libbie Smith, his wife, who were captured by Chief Hanson, of the secret service bureau, and his detectives, were arraigned today before United States Commissioner Remsier. Milton W. Smith, brother of one of the prisoners, appeared as their counsel. He objected to the proceedings, claiming they were irregular, inasmuch as the crimes charged were not committed in New York. He held that the prisoners could not be held in a foreign state. United States District Attorney Hackett held the argument was legal and Commissioner Remsian upheld it. Chief Hanson was also present in court. Commissioner Remsian held the three men in $15,000 bail each. They were unable to give the required security and were lodged in the Hudson county jail. Libbie Smith, the alleged wife of Smith, was then arraigned. She was also held. When Brockway was arranged before the commissioner he protested against the certificates being taken away from him while he was being searched last night. He said the $500 gold certificate was genuine, as were the Canadian certificates found in his possession.

### BIG CROWDS

**Attending the Races at Terre Haute—A Tight Finish.**

TERRE HAUTE, Ind., Aug. 6.—Yesterday was opening day of fall association race and it was made ladies' day and the gentler sex was out in large numbers. The total attendance was 4000. The three events on the card were raced off in one, two, three order.

Axmold was a hot favorite in the two-year-old trot, but Wiggins won handily in slow time. In the 2:35 trot Jimmy Higgins, set down as of untraced breeding, but said to be by Antevolo, won as he pleased. Decline alone doing battle. There was a field of fourteen starters in the 2:45 pace, and although the gray horse, Zahud, showed by his wonderful burst of speed, that he outclassed the field, he only took second money. The summaries:

2:30 class, two-year-old trot; purse, $1,000—Wiggins, first; Bel Esprit and Axmold tied for second. Best time—2:24½.

2:35 trot; purse, $1,000—Jimmie Higgins, first; Decline, second; Annie Holman, third. Best time—2:16.

2:45 class, pacing; purse, $1,000—Ithuriel, first; Zahud, second; B. G., third. Best time—2:11½.

RED OAK, Iowa, Aug. 6—The following message was sent from here yesterday to G. J. Ryan, Buffalo, N. Y., owner of Robert J., 2:01¾; John G. Taylor, Buffalo, N. Y., owner of Joe Patchen, 2:04, and to M. B. McEnany, Freeport, Ill., driver of John R. Gentry, 2:03¾, and the answers are awaited with great interest. If favorable the offer ought to result in one of the greatest contests in the history of the turf, and the crowd will doubtless be limited only by the capacity of the grounds. The dispatch was as follows:

"Will give purse of $5,000 for race between Robert J., John R. Gentry and Joe Patchen, at Peoriolus park, Thursday, Aug. 15. American rules to govern. Money divided, 60, 25 and 15 per cent. Please wire answer.

"FRANK I. CLARK, Secretary."

CLEVELAND, Ohio, Aug. 6.—At the wind up of the grand circuit unfinished races yesterday in the 2:10 pacing class Direction won the sixth, seventh and eighth heats and the race. Time—2:08, 2:10 and 2:11. Ben D. won the fourth and fifth heats in 2:07½ and 2:07½. Ben D. got second money, Coleridge third, and Guinette fourth.

In the 2:17 class, trotting, Bravado won the ninth heat and the race. Time—2:13½. Colonel Kuser won the eighth heat. Time—2:12½. Colonel Kuser gets second money, Rose Phallamont third, and Leo Simmons fourth.

### MAKE CLAIMS TO MILLIONS.

**Indians Here Pushing Their Suit to the Holmes Estate.**

ANDERSON, Ind., Aug. 6—The Grimes, of this city and state, are laying claim to the great Grimes estate in Baltimore. Mrs. J. C. Jamison, of Marion, representing them, left today for the east to press their claim. The fortune includes a tract of 300 acres in the central part of Baltimore. It will be shown by the claimants in court that Justi Grimes, a great-grandfather of the Indiana Grimes, made a ninety year lease of the tract in 1798, and that it has expired. There is some missing evidence, however, that will be hard to secure to prove the ownership. That there was a ninety year lease there seems to be no doubt. Money is being raised to push the suit, and it will be instituted at once. The matter has attracted a great deal of attention, especially through Baltimore papers, as the tract comes up into the very center of the great business center and includes many blocks of great value.

### WRECKED BANK IS SOLVENT.

**Receiver Keasbey Now Paying Fourth Dividend to Creditors.**

WABASH, Ind., Aug. 6—Receiver Daniel Keisher, of the wrecked First National bank, of North Manchester, is paying the fourth dividend to creditors of that institution, the amount being 20 per cent. Eighty per cent. of the total debts of the bank are now liquidated, and the assets are abundant to pay the remaining 20 per cent., although it will be several months before the claim will be distributed. There will be, it is thought, $10,000 left to divide among the stockholders of the institution.

## SHIPS OVERDUE.

### The Stoneleigh and the Florence Probably Lost.

**Last News of Them Was on March 5th, When a Severe Storm Was Raging.**

SAN FRANCISCO, Cal., Aug. 6—Two well known British ships, one bound from Melbourne for London and the other from New Castle, N. S. W., for Panama, are long overdue, and loss insurance men who have some risks on them have given both up for lost. The bark Florence sailed from New Castle on January 25, of this year, and has not been heard from since. The supposition is that she has foundered or gone ashore on the South American coast. The other missing vessel, the ship Stoneleigh, sailed from Melbourne on February 27 and therefore is now out 159 days. The British ship Dunsyre, which recently arrived in London from Melbourne, reported having spoken to the vessel on March 1st. On the fifth day the Dunsyre encountered a terrific storm in which she lost sight of the Stoneleigh and the next day she passed through a lot of wreckage. The general belief is that the ship went down in the storm and all hands perished.

### MISS ANTHONY BETTER.

**Her Physicians Say She Will be Spared to a Few Days.**

ROCHESTER, N. Y., Aug. 6.—Miss Susan B. Anthony, who on account of a sudden illness, was unable to appear before the woman suffragists at the Silver Lake assembly, is feeling better, and her physicians think that she will be about again in a few days. They say the patient is simply overworked. She was unable to undergo the strain she has been subjected to recently. She is confined to her room. Miss Anthony was very much disappointed at not being able to appear on the platform Saturday afternoon, which was woman's day at the assembly. This is the second occasion on which she has been compelled to give up an engagement to speak on account of illness in all her long career as a speaker. Saturday her sister, Miss Mary Anthony, went to Silver Lake and presented her sister's excuses for her nonappearance.

### THE MARKETS.

**The Daily Telegrams From the Commercial Centers.**

CHICAGO, Aug. 6—Wheat started steady today on the higher cables but weakened later on a break at St. Louis. September opened unchanged at 63½, sold to 63c and reacted to 64½.

Corn was easy on the continued fine crop prospects. September opened unchanged at 41c, sold 40½c and reacted to 41½c.

Oats were easy with corn. September opened 1c lower 20½c and sold to 20½.

Provisions started lower, affected by the weakness in the corn market. September opened 10c lower $3.30, September lard sold at 6.00 and ribs at $5.57½.

CHICAGO, Aug. 6—Hogs, 8,000; left over, 2,000. Market very slow; prices generally unchanged. No prime heavy here. Light, $4.80@5.40; mixed, $5.00@5.15; heavy, $4.35@5.00; rough, $4.35@4.60.

Sheep receipts, 14,000; market weak and generally 10c lower.

CHICAGO, Aug. 6—Wheat, Aug., 67c; Sept., 68c; Dec., 70½@70½c; May, 74½@74½c.

Corn, Aug., 40½; Sept., 40½; Oct., 38½; Nov., 38½; Dec., 38½; May, 33½@33¾.

Oats, Aug., 20½@2½; Sept., 20½@½; May, 24½; Oct., 20½.

Pork, Aug., $9.25; Sept., $9.32½; Oct., $9.40; Jan., $10.15.

Lard, Aug., $5.90; Sept., $5.95@5.97½; Oct., $6.02½; Jan., $6.07½.

Ribs, Aug., $5.40; Sept., $5.52½; Oct., $5.60; Jan., $5.27½@5.30.

Cash wheat, 67c; corn, 40½c; oats, 20½@½; pork, $9.35; lard, $5.90; ribs, $5.45.

### Diabolical Massacre.

HONG KONG, Aug. 6—In an interview today with some of the survivors of the Ku Cheng massacre, they declared that the outrage was carried out in the most diabolical manner and that it was evidently a premeditated and carefully arranged attack, entirely unprovoked, made upon the occupants of the missionary station while they were at prayer. The bodies of the victims were buried at Fu Chow. There are rumors of further riots at places nearer to Fu Chow than Ku Cheng. In this district the stations of the church of England are at Seenam. The American Methodists stations are at Fukien, Fuhiog, Ning Taikf, Kokchiang and Hulg Wa.

### Will Ship Gold.

NEW YORK, Aug. 6—Nessaple & Fuller will ship $100,000 in gold by the St. Louis tomorrow. The United States assay office will send $2,000,000 in gold bars today to the Philadelphia mint and an equal amount tomorrow to the same mint. Both consignments are for coinage.

### Postmaster Appointed.

WASHINGTON, Aug. 6—The president has appointed Lloyd Head to be postmaster at Clarksburg, W. Va. Mr. Head occupied the same office during the first Cleveland administration.

## BLAND IS CHAIRMAN.

### Free Coinage Temporarily on Top in Missouri.

**The Bench in the Party Ranks Appears to be Widening, Though a Compromise May Come.**

PERTIS SPRINGS, Mo., Aug. 6—The situation just before the hour for the state democratic monetary convention to meet today was one of great uncertainty. The Bland forces had not in any way abated their efforts for a change in the state central committee and the silver question seemed to have been temporarily lost in the fight for a new committee, or at least such additions thereto as would place the silver men in control of the machinery of the state democracy.

The arrival of the St. Louis delegation today brought a new element of uncertainty. While the St. Louis delegates could be counted upon to vote practically solid for free and unlimited coinage of silver at 16 to 1, their position on the state committee question was not so certain. In fact, it seemed pretty sure that the St. Louis forces would oppose any radical changes in the committee as at present constituted. The concensus of opinion was that there would be considerable of a fight in the convention. So far as the platform is concerned, it was conceded to be a forgone conclusion that free and unlimited coinage at 16 to 1, regardless of England, Germany, Dahomey or any other foreign country, as State Treasurer Lou Stoppens expressed it, would be its declaration.

The state central committee held a meeting before the convention and selected "Silver Dick" Bland as the temporary chairman. After naming Lew Love, of Springfield, as secretary, the committee immediately adjourned. This move, without taking action on the rumored committee changes, has been seized as a plan of the "sound money" men to throw upon the silver men the odium of whatever trouble may arise in the democratic ranks. United States Senator Cockrell had an all night session with the leading members of the state central committee in an endeavor to close the breach which seems to be widening with each hour. Senator Cockrell is on the "conservative" side and is working for harmony. He suggested that a resolution be introduced in the convention giving the state central committee ironclad instructions as to their duties during the state campaign of 1895. The members of the committee who were present, announced that they were opposed to any such action, and when the meeting adjourned no progress had been made towards cementing the contending factions.

The convention was formally called to order this afternoon by John H. Carroll, who made a few remarks, which had a tendency to harmonize the contending factions, and then introduced Hon. R. P. Bland as temporary chairman. Mr. Bland said the democrats of Missouri send greetings to the democrats of Illinois. "We have met," he said, "to declare for the free coinage of silver at a ratio of 16 to 1, and we will do what our constituents have sent us here to do."

After committees were selected, Col. W. F. Switzler, of Boonville, representing the free silver democratic editors of Missouri, who met at Sedalia recently, addressed the convention, pledging the support of the editors in the fight for the white metal.

The convention then took a recess without the contention with regard to the state central committee having made its appearance. The convention will probably conclude its work tonight.

## DEATHS AND FUNERALS.

### Those Who Have Been Summoned to Rest.

**Bender at Dennis Bender, of East Washington Street, From Old Age—Others Called.**

Dennis Bender, aged seventy-nine, died this morning at the home of his daughter, Mr. Mary Reed, No. 250 East Washington street. The cause of death was old age. Funeral will be held tomorrow morning at 10:30 o'clock from St. Mary's Catholic church.

### SEVERE.

Louis Meyer, aged forty-nine, a former butcher of Leo, died last night at Hope hospital of consumption. He leaves a wife and ten children. Funeral Thursday morning, at 10 o'clock, at Leo.

### VEITH.

Yesterday occurred the death of Mrs. Phillipine Veith at the family residence, No. 205 East Wayne street. She was seventy-one years old, and died as the result of a paralytic stroke, which she sustained a few weeks ago. She was surrounded in her last moments by her children, of whom there are six, as follows: Frank, Joseph, William, Mary and Mrs. Augusta Laughorst, of this city, and Mrs. Carrie Greer, of Dayton, Ohio. The deceased was woman of many noble traits of character, and her death will be sincerely mourned by a large circle of friends. The funeral will take place at 9 o'clock Thursday morning from the St. Mary's Catholic church, the Rev. Father Oechtering officiating.

### HOFFMEIER.

Conrad Hoffmeier, an old soldier, whose home is in St. Joe township, on the Hicksville road, died this morning, of pneumonia, aged fifty-two years.

### THE FUNERALS.

The funeral of the late Mrs. Mary Taylor will be held this afternoon at 4 o'clock from the residence. The pall-bearers will be: W. T. Brackenridge, George B. Taylor, Seth Green, Malcomb Green, R. V. and George Swearingen.

The funeral of the late Christian Striker was held this afternoon under the auspices of Harmony lodge No. 19, I. O. O. F. The officers for the occasion were: Chaplain, Alexander Johnson; marshal, T. J. Baker; pall bearers, John Landen, Isaac Bigstone, Joseph Hissing, D. L. Archer, C. E. Fairfield, L. F. Butler.

## THE COURTS.

### Adaline Small Asks for a Divorce From Francis Small.

**Michael Schram Arrested for Exploiting a Bunko—An Attorney Tried for Forgery.**

Adaline Small, through her attorney, A. H. Bittenger, has begun a suit in the superior court asking that she be given a divorce from her husband, Francis P. Small. In her petition she alleges that they were married on the 20th day of September, 1883, by Rev. D. S. Kendall in this city, and that by reason of the cruelty and inhumanity of the defendant, they only lived together three months. She says that he repeatedly struck and beat her and for a long time she has been compelled to provide for herself by washing and doing work for others. She says at the time of their marriage the defendant was the owner of real estate in New Haven valued at $1,000, but that he sold the same to one Gruver and coerced her into signing the deed. She asks for legal separation and alimond in the sum of $1,000.

### MARRIAGE LICENSES.

John A. Melker and Mary Wire, George Counell and Anna Thompson, both of this city, and Jacobine R. Girardot have been licensed to wed.

### PETITION FOR ELECTRIC ROAD.

C. E. Everett has petitioned the county commissioners to grant him the right of way to build an electric railroad to Everett lake. The commissioners will act on the petition next Monday.

### ARREST OF SCHRAMM

Mike Schramm was arrested last night by Deputy Sheriff John Ryan, on a charge of shooting a bunk shell on the streets of Adam Bland. Mr. Bland's son, Frank, received injuries, from the effects of which she has not yet recovered. The man made his escape at the time, but Deputy Ryan, who had been working on the case, discovered his whereabouts. Schramm lives at 41 Summit street, but was arrested on the Nickel Plate tracks east of the city. He denies knowing of the use of fence, but the officers say they have eye witnesses to prove that he is the right man. He will have a preliminary hearing before Justice Bolen.

### LAWYERS NOT PRIVILEGED.

It has always been supposed that lawyers were privileged characters and could say just what they pleased during the progress of a case in court. This idea, however, has been shattered and Attorney Bittenger is likely just by the claim of a Huntington justice of the peace. A gentleman in that city had a lady arrested for assaulting his little son and during the progress of the trial the attorney for the defense, Hon. James C. Branyan, who ran for congress, remarked that "any man who would assault such an offended against a woman was a cowardly whelp." The boy's father said that he had made the affidavit and did not think the attorney was very complimentary in his remarks. The attorney then repeated the remark. After the trial was over and the woman had been fined for the assault, Mr. E. W. Stover, the boy's father, made affidavit against the attorney charging him with provoke. On a trial of the case the attorney was found guilty and assessed a fine of $5 and costs. It is unnecessary to add that the air in that justice's court had a bright blue tinge about that time.

### HEAT HAS AT INDIANAPOLIS.

PHILADELPHIA, Aug. 6—An eight-oared shell crew from the Vesper boat club of the Schuylkill navy, is in training for a race with the University of Pennsylvania at Indianapolis, Ind., on August 17. Citizens of that city have subscribed $2000 for such a contest and in addition to paying the expenses of the contesting crews, the members of the winning crew will be awarded solid gold medals valued at $100 each.

### Heat Lily Destroyed.

SEATTLE WASH., Aug. 6—News has reached this city from the Bering Sea that to the effect that seal life in those seas is being destroyed very fast by women engaged in taking the seals outside the sixty mile zone. In a short time there will be no seals to protect in American waters, it is said unless some can be reached to prohibit the seal fishing by sea.

### Miss Gertrude Empie went to Bluffton to visit Miss Bessie Hontz.

### Low Wallace as Bloomers.

General Lew Wallace believes that the future of the bicycle depends on the women riders. "If the use of wheels were confined to men," he says, "the fad might speed itself. In a season, but when the women take hold of the bicycle its future is secure." He also approves of bloomers, "about which there is nothing immodest, it being merely their present ability of appearance that now excites comment. Why, in Tyrol women wear skirts coming just below the knees, and no one, not even an entire stranger, looks askance."

## WHEELS IN HIS HEAD.

### A Circuit Follower Arrested for Cruelty to a Horse.

**Officer Flickinger Recovers a Stolen Watch—Eighty Runners Concerning a Night Policeman.**

C. S. Strausburg, of Chicago, who is following the L. A. W. bicycle races, was seized this morning on Walton avenue for fast driving. The young man was leading a horse he had hired from the Fulton stables, in a shameful manner. When taken to the station house Strausburg was found to be suffering from a nervous ailment and hardly accountable for his actions. Some days ago he was somewhat while riding in a race and has not been quite right in his mind since.

### FELT RUNNERS.

Some very ugly rumors are going the rounds concerning a well known night policeman. It is said they will be investigated at the meeting of the board tomorrow evening.

### OUT HER WATCH.

A day or so ago Bessie McCoy, an inmate of Tillie Innes' bagnio, was robbed of a gold watch by a man named Geo. O. McGilvary, whose home is in Montpelier. Last evening Officer Flickinger who had been furnished a description of the man, arrested the fellow at the south depot. On his person was found a pawn ticket, showing that the watch had been pawned at Gouty's shop on Calhoun street. The man was interrogated and before Mayor Oakley this morning said he had no knowledge of ever having the ticket in his possession. Miss McCoy was present and testified as to owning the watch. The prisoner was bound over in the sum of $100 and went to jail. The prosecuting witness was also required to furnish bond for her appearance before the grand jury.

### FLAIR DRIVE.

John Klinger was a plain drunk as rested on Columbia street last evening by Officer Cowling. The man paid out.

### MILK CHOKE UP.

It developed at police court this morning that Tillie Innes, who has conducted a house of ill fame in this city on the jail flats, has decided to close up the place. Last week the house was raided by the constables twice and the landlady heavily fined each time.

## WITH A REVOLVER.

### Fred L. Crall, of DeWald Street, Gets After Burglars.

**He Chases Them Down Stairs at His Residence, But the Fellows Made Their Escape.**

LAWYERS NOT PRIVILEGED.

Between 2 and 3 o'clock this morning, and just before the rain storm, Fred L. Crall, of No. 210 West DeWald street, had a lively experience with professional burglars.

Mr. Crall was suddenly awakened by some one in the house and, feeling certain that there were burglars about, sprung out of bed and, grabbing his revolver, rushed into the hallway from whence the sounds had come. He was just in time to hear hasty foot steps down and two man dash out the back door, which was open.

He did not get a glimpse of the burglars or he would have shot. Mr. Crall came back up stairs and found his trousers gone. Later they were discovered in the yard, where they had been tossed by the burglars in their flight. Ninety-five cents was gone from one of the pockets, all the plunder which the housebreakers got hold of. Mr. Crall's fine gold watch was in his pocket down at his office, but they evidently had not discovered it.

Entrance was effected into the sleeping room on the second floor. The burglars had climbed onto the roof of a vacant house adjoining and out the screen in the window of Mr. Crall's room. Once inside, the burglars opened all downstairs doors in order to give themselves a clear entrance.

The residence of George Stewart on the same street was also entered, but the burglars were heard and scared away. Entrance was effected from a downstairs window. Nothing has been found missing. The police have been notified.

### BOARD OF WORKS.

**They Meet and Transacted Considerable Business Last Evening.**

Yesterday afternoon the board of public works went out to the new bridge over the St. Mary's river and last evening at their regular meeting instructed the clerk to notify Mrs. Mary Zaber, the owner of a barn on the Beaver property, that the structure was directly in the way of the bridge and must be removed.

The board also approved the assessment rolls and formally accepted the work of the following improvements: The flagstone sidewalk on Clinton street, from Columbia to Berry; the sidewalk on Fourth street, from Barthold street to Sherman, and for the improvement of Harmar street, from St. Mary's avenue to the east line of Hattendorf's addition, and for the sidewalks on the same. The superintendent was instructed to build a catch basin on Erie street, at the first alley east of Canal street, to connect the sewer in the alley north of Erie street.

The clerk was instructed to pay Mrs. Mary C. Ewing $320 in the allotment of benefits and damages incident to opening Oakland street.

An invitation was received from A. F. Butterfield, clerk of the board of administration of the city of Cincinnati, to be present at the convention of administrative boards of the United States, which will be held in that city September 22.

## FIREWORKS EXPLODE.

### Small Boys Cause an Early Blaze on the East Side.

**S. T. Bellemahl's Fire Barn North of the City Brought—Horses Perish—Other Casualties.**

This morning, while some small boys were playing with fireworks in the rear of F. F. Zolle's grocery, No. 401 East Wayne street, the entire stock exploded and for a time there was some lively skirmishing in that locality. The fire department was called and the fire extinguished without any damage to the building.

### A NEROUS BLAZE.

Last evening, at about dark, the northern heavens were illuminated with a bright light. A few minutes later a telephonic message was received by Mayor Oakley, stating that the training barn on the E. T. McDonald farm was on fire and asking that an engine and hose cart be dispatched to the scene. This was done, but when the department arrived it was too late and the barn, with its contents, including five valuable horses, were a mass of ruins.

The wind fortunately was from the southwest and the flames were carried away from the adjoining buildings.

The training barn is an immense wooden building, 200 feet long and eighty-five feet wide. It was completed last fall and was the largest farm building in northern Indiana.

The fire originated in the northeast corner of the barn, in a loft where some straw had been recently stored. It is supposed that the fire originated from spontaneous combustion in this straw, which has been placed there while wet. The horses burned were:

Trustee, six-year-old, record 2:12, bay horse by Electioneer, dam by General Benton.

Bay colt, two-year-old, by Nelson, 2:10, dam by Mansfield.

Ixion, bay horse, by Red Wilkes, dam by Bellflower.

Juno, bay mare, with colt by her side by Ixion.

The barn was insured for $2,500 and its contents for $2,000. The horses were also insured.

### EARLY MORNING RUNAWAY.

During the fire on East Wayne street this morning, Herman Dreisman's delivery team became frightened at the fire department and ran away, dumping out the milk cans and spilling the contents. His patrons drank black coffee this morning.

### MINOR CASUALTIES.

There were a number of falls yesterday during the bicycle racing. Sinclair, of Chicago, and Bell, of Toledo, of this city, both fell in the novice race and Lund and Van Herick fell from their tandem in the one mile open. Rigby, of Toledo, ran into another rider just at the start of the mile open and both wheels were demolished. Sid Block was badly skinned up in his footbandy ladder fall.

### THE HORSE SHOT.

The family horse of George DeWald was last evening shot. It was so badly hurt in the runaway, mentioned in yesterday's SENTINEL, that it was thought necessary to kill the animal.

## THREW THE SWITCH.

### The Human Locomotive Makes a Grave Mistake.

**While Making an Imaginary Running Switch, He Leaves the Main Open.**

The following rather startling telegram from Warsaw, concerning a wreck which is mentioned in the railway columns, was received at THE SENTINEL office at 3 o'clock this afternoon. Fort Wayne detectives believe that the alleged train wrecker is none other than the poor demented boy who has been making trainmen trouble by imagining that he is a locomotive. While making one of his "runs," it is thought, the lad had thrown the switch and forgot to close it again. The telegram is as follows:

"WARSAW, Ind., Aug. 6.—Early this morning train wreckers threw a switch on the Pennsylvania railroad at Eagle Lake station, two miles east of this city, for the evident purpose of wrecking one of the fast trains. A freight train plunged into it instead and the locomotive and several cars were thrown down a steep embankment. The trainmen escaped by jumping."

### DRUNKEN FIGHT.

**Results in Deadly Work at Turkey Creek.**

PRESCOTT, ARK., Aug. 6.—As a result of a drunken orgie at Joe Campbell's roadside station at Turkey Creek, last night, Ernest Ames, a mining man, lies dead: Joe Campbell the station keeper, lies at the point of death, and Ed. Payne, a young cowboy, has a bullet in his right leg. All parties had been drinking heavily during the first part of the night, and retired about midnight, although Campbell says he had warned Ames and Payne to leave. About 2 o'clock he was awakened by the sound of shots from the bar room, but in doing so, shot Ames in the back. Death resulted shortly afterward. Payne received a bullet in the thigh and in turn sent a bullet through Campbell's body.

RICHMOND, VA., Aug. 6.—Judge Goff today in the South Carolina registration case, dismissed the complainant's bill for an injunction. This decision upholds the present registration laws.

OTHERS
recovering from the illness so well as herself. Tell her to take Dr. Pierce's Favorite Prescription, which gives sound sleep, strengthens the nervous system and diseases of the women generally, and will give relief in Dr. Pierce's Pellets taken during dyspepsia.

PILLS EASY
for purgation, mild, thorough, medical of children, adults, invalids, or debilitated, to bold period of confinement shortened, the child lusty, and unnourishment for

WOMAN
overworked, it will be herself, to build up her weaknesses, or the cause of her favorite Prescription, melancholy, refreshing sleep of her.

*Dr. Jefferson Co., N.*

Mrs. Lynch.
"I owe my life to your invaluable medicines."

ENTS

E AX
G
piece of
bacco
10 cents

HUTTNER,
any and all
hirts to order.
Guaranteed.
Calhoun St.

# The Evening Sentinel.

BY E. A. H. BRECHT.

TUESDAY, AUG. 6, 1895

TONIGHT.

DAWN SOCIAL—Westminster church at the home of Miss Wallace, 314 South Broadway.
BOYTON BOYS—Meets at the office of Daniel Ryan.
LODGES—Order of the World; A. O. U. W. D. of H. Nos. 2 and 11; Fort Wayne Lodge, K. of P.; Pythian Sisters; Elks; Fort Wayne Grand Lodge of Perfection; Home Lodge, No. 342, F. & A. M.; Canton Fort Wayne, No. 17, I. O. O. F.

EX-GOVERNOR HORACE BOIES, of Iowa, refuses to again be a candidate for governor.

THE Good Citizenship league, of Wichita, Kan., has taken steps to elect a daily paper.

THE Hoar-Harvey debate will make a volume as large as an unabridged dictionary and nobody will ever read it.

THE toll gate ought to be condemned as a nuisance. It is a nuisance when it exacts a fare of five cents from bicyclists.

THE New York city saloons were watched by police in plain clothes Sunday. All were kept closed, but there was a good deal of liquor selling on the sly.

THE City Y. M. C. A. foot ball team contemplates a foot ball game with a team from Huntington. They might just as well talk about having a prize fight.

THE St. Louis Globe-Democrat mentions as two prime essentials for the conduct of a first-class newspaper a big waste basket and a man who is not afraid to fill it.

KEARNEY, JR., a "Good Order" club and an "Anti Order" club and public meetings are held by both clubs. The referee court of the Nicholson law has brought on the conflict.

STEAMY weather fattens filling a train of six, eight, ten and twelve cars are frequent occurrences in Fort Wayne these summer evenings. They are enjoyable and health giving.

CONGRESSMAN BRIDNEY, of this district, is at Washington, where he was interviewed by a newspaper reporter. He says the democratic party will be stronger next year in Indiana than they were last year.

NO WONDER Cubans are fighting for liberty. Last year the impecunious Spanish government collected $30,000,000 in taxes on the island and spent about $250,000 of this sum in Cuba in public improvements and otherwise.

IT IS STATED that on Saturday the saloon men in a number of places in the state held meetings with a view to taking action against druggists who sell liquor in violation of the law. The saloon men say that if they must obey the Nicholson act the drug store proprietors shall not violate it with impunity. On this proposition the saloon men are certainly right. There is no reason why the drug stores should not be made to obey the liquor law.

GEN. SHANKLIN, of Evansville, is fixing his forces to be the candidate for governor on the democratic ticket next year. Mr. Shanklin ought to know that the next governor of Indiana is going to be a democrat who resides in Fort Wayne.

WE can't have country electric railroads any reason to wait The Sentinel. Build them in every direction, establish quick communication with town and town and unite the city and country with steel rails. It will mean prosperity to all.

SOME of the gravel roads leading out of Fort Wayne are charging the bicyclists toll. This is pretty small potatoes. Their next move will probably be to exact toll from pedestrians. The latter are just as much wear to the roads as the former.

IT SEEMS to be the unanimous opinion of the press of Indiana that the law enacted by the legislature last winter, by which criminals are set at liberty from the penitentiary, penniless and with the prison stripes, is a bad one and ought to be repealed.

JOHN L. SULLIVAN is going to start a saloon. John was built for a plugugly and always looked at home in the brutal prize ring, but he is the perfect picture also of a self patronizing bartender who never declines to partake in the poison which he deals out.

THE Chicago Presbytery has decided that the churches belonging to it must not use fermented wine at communion services and that unfermented grape juice must be substituted at all times. To carry the work of temperance still further, temperance pledges will be placed in Sunday schools.

THE editor was dying, but when the doctor placed his ear to the patient's heart and murmured softly: "Poor fellow, circulation almost gone, he raised himself up and gasped: "Tis false, we have the largest circulation in the county." Then he sank on his pillow with a triumphant smile upon his face. He was consistent to the end—lying about his circulation.

THE Spanish government, which announced in the spring that the Cuban rebellion would be ended before the hot weather, and, when that came, declared that the revolutionists would be subdued by fall, now seiswinter as the limit of the outbreak. Thinshows that the rebels are far stronger than the Spaniards have been willing to acknowledge, and may mean the indefinite continuance of the miseries of the unhappy island.

A JURY at Franklin, in this state, has declared, by its verdict, an act of the state legislature unconstitutional. We had always supposed that the prerogative of passing upon the constitutionality of a law belonged only to the court. The Franklin jury probably knows as much about the constitutionality or the unconstitutionality of laws as a donkey does about arithmetic, and its opinion of law will carry with it no more weight.

MANY LIVESHOUS has placed herself squarely on record in relation to the rights of women to avenge their innocence. In speaking of the case of Maria Barbosi, the Italian girl, who slew her deceiver in New York. Mrs. Livesmore says: "I would have done what she did myself. I say now, as I have always said, that if a man had the temerity to ruin a daughter of mine I would strike him dead without hesitation. He would not occupy the same planet with me."

THE citizens of Fort Wayne ought to contribute to the Indiana battleship fund. Both state and city pride should prompt them to do it. Col. W. R. Holloway, the editor of the Indianapolis News, is in the city with a view of interesting them in the completion of the raising of the battleship fund. The general assembly directed that $2,000 be given to the fund from the state treasury when $0,000 shall have been raised by popular contributions. There remains to raise about $1,000. Fort Wayne, which has done nothing as yet in this direction, ought to raise half this amount without any trouble.

THIS will be a month of stirring anniversaries in Germany. In August, 1870, occurred the opening scenes of the war which resulted in result so disastrously for France and so glorious for Germany. On the 30th of June, that year, the prime minister of France officially declared in the corps legislatif that peace was more secure than ever. Two weeks later France declared war against Germany, and the armies of both countries were being mobilized. Fighting began in the first week in August, and continued almost without intermission. The French were on the run almost from the start, and the war was practically ended in a month. The first important battle, that of Weissenberg, occurred on the 6th of August, and on the 2d of September occurred the surrender of the French to Sedan. The siege and capitulation of Paris were the inevitable sequence of previous battles, and the surrender of the French capital, February 28, 1871, ended the war. The victories achieved by the Germans during the first month of the war will add to them some notable anniversaries during these August days.

IT Americans would only be honest! The first shipments of California fruits abroad for both last year and this were almost failures and served to prejudice the people of Europe against American cherries, plums and apricots. The reason was the fruit was received in such poor condition that the inspectors at foreign ports rejected the greater portion of it. What was the reason it was in such poor condition? This: The shippers of the fruit had mixed in so much that ought to have been fed to the pigs which it spoiled and rotted the whole. The packers had knowingly mixed in the poor and unsound stuff, thinking thus to smuggle it off for the same price as the perfect specimens brought. Consequently they came to grief, as they deserved to do.

## Bulgaria.

When the powers of Europe in 1879 consented to let the persecuted Bulgarians form a state of their own, provided they still paid an annual tribute to Turkey, there some powers had a shining opportunity to start a republic. Bulgaria had not within her borders a single native nobleman, not even a good for nothing poverty stricken little count. But no! The powers would rather have mudpuys at their doors than a live republic, as they made a principality out of the plucky little province. East Roumelia afterward, in 1885, voluntarily united with Bulgaria, and the two little countries together now have an area of 38,000 square miles, with a population of 3,000,000.

The powers of course had to import a prince to rule over the country, and they chose Alexander of Battenberg, brother-in-law of the English Princess Beatrice. The experiment worked well. The Bulgarians are a wonderfully strong, plucky people, agriculturists almost wholly. Their country is called the "peasant state" because it has no nobility. It is a fine example of how much better a country is without nobks than with them. Immediately on gaining their independence the farmer people began to build nobly and worthily. They taxed themselves heavily to educate their children. They managed their state finances shrewdly and lived more economically at home in their private lives. They ran slower than no other nation on the globe can, a steadily increasing state income above expenditures, although they must still pay tribute to the Turk.

The new state was advancing rapidly in all ways—too rapidly for Russia, who wants to form the office the example of the free and prosperous Bulgarians on her downtrodden subjects adjacent. Russian plots and conspiracies began forthwith. Alexander fostered in all ways the Bulgarian national spirit. Russia, seeing this, fomented plots that forced him to abdicate. German prince prophesy, in 1887 another one of them, Ferdinand of Saxe-Coburg, was put upon the throne, altogether against the wishes of patriotic Bulgarians. He has been from the beginning the tool of Russia, doing her bidding like a faithful dog. Stambuloff represented the patriots and the national party. Therefore Russia had Stambuloff assassinated. Ferdinand is believed to have known of the plot all along.

## The Debtics in Prison.

If people outside of jail cultivated their minds and bodies as assiduously as Eugene V. Debs and his comrades in the Woodstock (Ills.) prison do, then they would soon be so healthy that they would scorn need a doctor and so wise that they could tell a statesman from a demagogue the first time they laid eyes on him.

A St. Louis newspaper man who visited the president of the A. R. U. and his brethren in their "lonesome bastile" found that it was, strictly speaking, a training school for the peculiar class of the prisoners, from which they hope to emerge victorious. It will be well for those who are going to oppose them to take at least half the rules they are taking to fix themselves for farther struggle in their own particular battlefield.

At 6 o'clock the Debsites rise from their bunks. A camp of soldiers is not more exact to the moment than they are. From the time they are dressed till 7:30 they practice military drill and gymnastics, keeping their health perfect and their muscles strong and lithe. At 7:30 there is breakfast. A 8 o'clock they go to study and remain till noon absorbed in the science of economics, silent as the pupils in a school. At dinner time they exercise by walking in the yalyard, their minds concentrating study, and writing again from 2 to 5. In the evening, from 8 to 10, there is a debating society, in which all take part. A few months of such discipline as this would make a learned, healthy man out of almost anybody.

## Can't Theyr

Somebody objects to the bicycle because it gives no opportunity for matchmaking between young people. The riders must attend strictly to business, they say, and instead of gazing into each other's eyes must gaze grimly and steadily forward at the road. In the hard, glittering spokes and spikes of the bicycle there can be no lodgment for love.

It is really astonishing how much some people do not know. Even granting that matchmaking is the chief end and aim of the association of young men and women together, which is by no means the case, there is opportunity for being as sloppily sentimental on bicycle trips as anywhere else. Think of the lining away in a few minutes from the busy haunts of men. Think of the frequent rests in the leafy shade, rests that become dangerously long, then longer, till there is at length more rest than riding.

No! It is plain that the novelist must reconstruct his stage machinery. Where the moonlight, the moonlight stroll, the corner in the shaded conservatory for merely sorrel his purpose, he must now introduce the flying wheel, the rest in the shade or in the moonlight and the attendant declaration. It is plain that we shall very shortly have a great crop of novels on the wheel.

If the Russian government had known what a treasure mine Alaska was going to prove to the United States, she would have thought a long time before selling it for $7,000,000. The newest surprises from our young territory come in the gold finds there, which promise to be far richer than was at first supposed. The first $25 shipment of gold from the Yukon to the assay office at Helena amounted to $55,000, and it is only the promise of what will come when the mines of precious metal are fully surveyed. No matter how cold it is up there the ingenuity of man will find a way to thaw out the gold.

The prudence as well as the sense of humor of one of the passengers in the Lake Shore train that was held up by robbers near Toledo cannot be too much commended. He said he "did not go outside to investigate, being satisfied from what he heard that something was going on."

Professor Rudolph Gneist of the University of Berlin was in active educational service up to his last illness, although he was 79 years old.

You will not suffer half so much from the heat if you keep from thinking about it.

# THE RACE MEET.

## It Was a Grand Success in Every Way.

### Attendance Fully as Large as Expected—The "Cracker Jacks" and Local Riders All On Hand.

The big L. A. W. circuit bicycle race has come and gone. It was a success in point of attendance and, while there were no wildly exciting moments, the amusement furnished was well worth the trip to the park and the price of admission.

All the local enthusiasts were there and the one wearing the most badges was looked upon with the greatest favor. The personnel of the circuit riders was mentioned yesterday. Nearly all the class B riders show the effect of hard work and constant riding.

The mile open for the Twelfth district probably attracted more attention than any other class A race. "Our Marion" did not enter, but Peltier was after Bell's scalp and got it. In the stretch he spirted and took first place by a length. The race was run over having fallen over the time limit of 2:30, and this was therefore necessary. This time Goll quit early and Peltier came over the tape twenty yards ahead of the field. Cobagen finished second, Heller third and Alter fourth.

The trick riding of Sid Slack was the best which he has ever done in this city. His carriage wheel and ladder trick is a foot hardy attempt and should not be allowed. Slack fell twice and failed. He came very near being seriously injured. The trick is in no way connected with cycling and is merely a dare devil attempt of a very excellent young man to kill himself.

Master Eppstein, a boy rider, delighted the younger people with some very good trick riding.

The following are the summaries of the events:

Class A, one mile, novice—First heat, Bailey, Wolf Lake, first; A. Gronnick, Fort Wayne, second; A. C. Aurenz, Fort Wayne, third; P. C. Liggel, Fort Wayne, fourth. Time, 2:40 1-5.

Second heat—W. Amis, Huntington, first; P. Marks, Fort Wayne, second; F. Blaising, New Haven, third; C. H. Faust, Wallen, fourth. Time, 2:30 1-5

Final heat—A. Gronnick, first; C. H. Faust, second; W. Amis, third; O. M. Bosley, fourth. Time, 2:42 4-5.

Class B, one mile, handicap—L. G. Johnson, 50 yards, first; W. DeCardy, 100 yards, second; T. Cooper, 70 yards, third; J. Scott, 50 yards, fourth. Time, 2:11 2-5.

Class A, half mile open—First heat—W. Peltier, first; M. Black, second; O. Goff, third; W. Cobagen, fourth. Time, 1:20 1-5.

Second heat—G. Eisenhart, Middlebury, first; C. Byler, Huntington, second; Charles Miller, Greenville, third; E. McKeon, Greenville, fourth. Time, 1:23 3-5.

Final heat—O. Goff, first; M. Black, second; W. Peltier, third; G. Eisenhart, fourth. Time, 1:06 4-5.

Class B, two mile lap—F. J. Titus, eight points, first; F. B. Rigby, five points, second; M. Scott, four points, third. Time, 5:08 2-5.

Class A, one mile, Twelfth district—W. Peltier, first; W. Cobagen, second; L. Heller, third; A. C. Alter, fourth. Time, 2:17 1.

Class A, one mile open—Marion Black, first; O. Goff, second; J. McKeon, third; Charles Miller, fourth. Time, 1:22.

Class B, One Mile Open—First heat, E. C. Bald, first; C. B. Coulter, second; A. I. Brown, third. Time, 2:40.

Second Heat—C. M. Murphy, first; L. D. Cabanne, second; A. Gardner, third. Time, 3:00 1-5.

Final Heat—E. C. Bald, first; C. M. Murphy, second; A. Gardner, third. Time, 2:09 4-5.

Class A, One Mile Handicap—Marion Black, scratch, first; O Goff, 50 yards, second; E. J. Lytle, 100 yards, third; C. Byler, 50 yards, fourth. Time, 2:18 1.

Class B, Half Mile Open—T. Cooper, first; Ray McDonald, second; L. D. Cabanne, third; L. C. Johnson, fourth. Time, 1:10 2-5.

Lee Heller and Neil Smith to establish boys' tandem half mile record, 1:04 4-5.

A. Gardinar, half mile, in 58 2-5.

VICTOR ROZZ.

The circuit men all go from here to South Bend this evening, where they ride tomorrow.

There are some charges of "put up" races yesterday, and from what can be learned they are not without foundation.

There were nearly 3,000 paid-up admissions to the meet yesterday, and consequently the gentlemen who had charge of the affair will not a very nice profit.

Our Marion carried off honors enough to suit all his friends, so did Billy Bell too. Both riders put many of the Class B racers to blush. In fact, had it not been for the local riders the meet would have been exceedingly tame.

### New Bank for Montpelier.

WABASH, Ind., Aug. 6.—D. A. Wallmer, Herman Wellking and H. C. Arnold, of Bluffton, have organized the Montpelier bank at Montpelier. The concern is a private institution and begins business with a paid up capital of $50,000 held equally by the three.

### BURIED WITHOUT COST.

Rich and Poor Are Interred at Public Expense in Switzerland.

There is at least one country in the world where it costs nothing to die. In some of the cantons of Switzerland all the dead, rich as well as poor, are buried at public expense. Coffins and other necessary articles are furnished on application to certain undertakers designated by the government. Everything is conducted on the principle of absolutely gratuitous, including the grave and religious service. All classes avail themselves freely of the law.

Appropriations are made for the needed inspection of the body, for digging the funeral, for the coffin and dressing of the corpse, for the funeral procession and hearse, for opening and closing the grave, and for putting up and inscribing the headboard. Furthermore, the grave must be ornamented by growing plants in a modest way at the expense of the community, but the bereaved family has the privilege of adding to such decorations. A special law provides for the payment of subsidies by cantonal government to the communities in case of epidemic.

In the cantons of Glarus prisoners as well as citizens are buried at the expense of the state. The grave, too, must be kept in proper condition for a term of ten years. The cemetery is the property of the community and is placed under the care of a superintendent, who arranges for and conducts funerals, keeps a register of the graves, which are numbered consecutively, and sees that they are properly marked and kept in order, according to date of burial, in uniform rows, and the dead are all laid side by side, without distinction as to standing in life or religious belief. Children, however, on account of the smaller size of their graves, are buried apart from the adults. In case religious services are dispensed with, by request being attached to the ceremony for burial, the recorder of life statistics reads at the grave the personal record of the defunct. Officials and employes at burials are forbidden to receive gratuities. Wherever free burial has been introduced in Switzerland the principle has been adopted that inasmuch as death makes all men equal, there ought to be no distinction in the interment of the departed. It is assumed that all citizens, high or low, rich or poor, will avail themselves of the provisions of the enactment and that all funerals shall be equally plain and unostentatious.

### Actually Stealing Wind.

"Say, officer, I wished you'd drive those hobos away or run them in," requested the manager of a Market street cyclery. "They're hanging around the door trying to steal our air all day long."

"Trying to steal what?"

"Our air. What we use to blow up pneumatic tires with."

"Do you follow them on the air beat? Did you ever run it with the pneumatics? You'll be accusing somebody of running off with your sinkbowns next. I suppose those hobos grab a handful of air when you aren't looking, jam it in their pockets and run, eh?"

"Well, if you don't believe it come back here and watch."

The clerk led the way to the back part of the establishment where he and the officer concealed themselves behind a curtain. In a moment a big tramp peered in at the door, mopped the perspiration from his face, slipped up to the little rubber hose attached to the air compressor in the basement, threw the nozzle into his sinaming collar and turned the stopcock. The wind whistled through his clothes and for a moment he was the picture of contentment. Before he could get cooled off two more were anxiously waiting their turn at the nozzle.

The officer took him to the city prison and wanted to charge him with petit larceny for stealing air, but had to make it disturbing the peace.—San Francisco Post.

### Pure Honey.

Most people imagine that the nectar of flowers is pure honey, but such is not the case. This nector is gathered up by the wagons of the bee and passed direct to the so-called "honey-sac." This bag is a laboratory in which the nector undergoes a wonderful chemical change—one which could not be fully described in a "note" suited to this department. After undergoing the chemical change the nectar is regurgitated by the bee on his return to the hive and is deposited in the little waxen cell in the shape of pure honey.


The State Food Commission of Ohio has reported on thirty different brands of Baking Powder, and finds the Royal of highest efficiency and purer than any other sold in the State.


### Graham Crackers.

One quart best Graham flour, 1 tablespoonful sugar, ½ teaspoonful salt, 1 teaspoonful Royal Baking Powder, 2 tablespoonfuls butter, little more than ½ pint milk. Sift together Graham, sugar, salt and powder; rub in lard cold, add milk; roll into smooth, consistent dough. Flour the board, turn out dough, knead well 5 minutes. Roll with rolling pin to the thickness of ¼ inch; cut with knife into small envelope shaped crackers. Bake in rather hot oven (with care as they burn readily) 10 minutes. Handle carefully while hot; when cold store for use.

### Sugar Biscuit.

One and one-half pints flour, pinch salt, 1 coffeecup full sugar, 2 teaspoonfuls Royal Baking Powder, 1 tablespoonful lard, 2 eggs, 1 pint milk, 1 teaspoonful Extract Nutmeg. Sift together flour, salt, sugar and powder; rub in lard cold; add beaten eggs and milk; mix in smooth batter as for muffins, drop with tablespoon on greased baking tin; sift sugar over tops; bake in hot oven 8 or 10 minutes.


# A RELIABLE PILE CURE.

The Pyramid Pile Cure is the safest and surest pile cure on the market, because it contains no mineral poisons nor opiates nor cocaine, but can be used with absolute safety and certainty of cure.

Many physicians are now using the Pyramid Pile Cure in place of surgical operations being painless, convenient to use, and the effect can be obtained in his daily occupation while the cure is being made, as it is used at night and no additional treatment is necessary.

Dr. Wharton says the Pyramid Pile Cure will prove a blessing to mankind, when it is remembered that he relieves surgical operation was considered the only cure for piles. Its danger to life, intense pain and an expense of from ten to one hundred dollars, to say nothing of the possible loss of the trouble. The Pyramid Pile Cure costs but one dollar at any druggists and does the work quickly and safely. If your druggist hasn't it in stock ask him to get it for you from his wholesaler.

A book on cause and cure of piles will be mailed free by addressing Pyramid Co., Albion, Mich.

### CURIOUS FACTS.

A French writer recommends in cases of ingrowing toe nail the painting of the nail with a warm 40 per cent. solution of cocaine potash. In a few seconds the nail becomes so soft that it can be scraped away, except a small layer, which can be removed by small scissors.

The house fly seems to be a comparatively new insect. At all events no specimens have been found fossil. On the other hand, plenty of bed bugs occur fossil. Four species of bed bug are now known. They are parasitic respectively upon the swallow, the pigeon, the bat and the man. The faulkiar housewife's notion that "male bring bed bugs into the house" is not wholly without foundation.

A severe storm in England in December last was marked by the deposition of notable quantities of soft ice, the trees, the ground and various objects at considerable distances from the coast. Similar phenomena have been observed nearly before. Mr. G. Symons has shown in the Monthly Meteorological Magazine that the spray of the ocean was carried to distances of between seventy-five and one hundred miles from the sea.

While continuing a series of tests with a one-hundred-ton testing machine at the Yorkshire College in England, which included the testing of a steel wire rope, Prof. Goodman noted that such ropes were not a modern invention, and that he had recently seen a bronze rope one-half inch in diameter and from twenty to thirty feet long, which had been found buried in the ruins of Pompeii, and which must have been at least 1,900 years old.

"Sometimes," said a old soldier, "one sees the captain of a company marching proudly along, in time with the music but out of step; the company right, the captain wrong. Distressing. But what happens when a musician marching out of step to the music of his own band, and there is now and then a soldier who never really learns to keep step. The familiar order is: 'Left, left, left, but the left foot down at the heavy tap of the drum.'"

In a recent examination some boys were asked to define certain words and to give a sentence illustrating the meaning. Here are a few: Frantic means wild. Frantic means an exotic flower. Atlantic, strong; the vinegar was too athletic to use. Tandem, one behind another; the boys sat tandem at school. And then some single words were funnily explained. Thus to send, with the word squeezed out; the are fishes' wings; stars are the moon's eggs; circumference is distance around the middle of the outside.

### A Household Treasure.

D. W. Fuller, of Canajoharie, N. Y., says that he always keeps Dr. King's New Discovery in the house and his family always prefer it to any best results follow its use; that he would not be without it, if procurable. G. A. Dykerson, druggist, Catskill, N. Y., says that Dr. King's New Discovery is undoubtedly the best cough remedy; that he has used it in his family for eight years, and it has never failed to do all that is claimed for it. Why not try a remedy so long tried and tested. Trial bottles free at Dreier & Bro.'s Drug Store. Regular size, 50c and $1.00.

### Did You Ever

Try Electric Bitters as a remedy for your troubles? If not, get a bottle now and get relief. This medicine has been found to be peculiarly adapted to the cure of all female complaints, exerting a wonderful direct influence in giving strength and tone to the organs. If you have loss of appetite, constipation, headache, fainting spells or are nervous, sleepless, excitable, melancholy or troubled with dizzy spells, Electric Bitters is the medicine you need. Health and strength are guaranteed by its use. Large bottles only fifty cents, at Dreier & Bro.'s Drug Store.

### Bucklen's Arnica Salve.

The best salve in the world for cuts, bruises, sores, ulcers, salt rheum, fever sores, tetter, chapped hands, chilblains, corns and all skin eruptions, and positively cures piles, or no pay required. It is guaranteed to give perfect satisfaction or money refunded. Price 25 cents per box. For sale by Dreier & Bro.

### Gift Burned to Death.

Richmond, Ind., Aug. 6.—At Alington, a few miles south of here, the residence of Ferdinand Dye was destroyed by fire, and his eleven-year-old daughter, Stella, was burned to death.

When Baby was sick, we gave her Castoria.
When she was a Child, she cried for Castoria.
When she became Miss, she clung to Castoria.
When she had Children, she gave them Castoria.

Dave Wilson, of Montpelier, was in the city yesterday, attending the races.

New-York Life Insurance Company.
Assets Over 80 Million Dollars. Surplus Over 10 Million Dollars.
GIVES—One month's grace in payment of premium and thirty days' grace insurance in force.
ALLOWS—Reinstatement in case of lapse, under conditions.
PERMITS—Perfect freedom as to residence and occupation.
DOES NOT—Offer any barrier as to occupation.
HAS NO—Restrictions as to methods of life or travel.
IS INCONTESTABLE—For any cause after one year.
GRANTS—Extended Insurance, whether applied or not.
OFFERS LOANS—On the simplest terms at 5 per cent.
GIVES—Liberal distinct options for settlement.
CREATES—A trust fund income with interest—which is other policy does.
Wm. P. COOPER, Special Agent.
48 East Berry St. Telephone 288.

HUMANE SOCIETY NOTICE.
All cattle having blemishes of one of cruelty to animals or children will greatly oblige and aid the Fort Wayne Humane Society by telephoning the Humane Society, 10 Office Schlemann, 87 Clinton street. Telephone 2-2-2.

HOBS AHEAD.
Will be Elected Governor of Indian Territory.

TALEQUEKA, I. T., Aug 6—The general election is progress today throughout the Cherokee nation for governor and members of the legislature is being conducted very orderly. "N. B. Ross is the nominee of the national party for governor, while S. Mayes heads the Downing ticket. The vote here this morning shows a heavy majority for Ross and the national ticket.

### $100 Reward, $100.

The readers of this paper will be pleased to learn that there is at least one dreaded disease that science has been able to cure in all its stages and that is catarrh. Hall's Catarrh Cure is the only positive cure now known to the medical fraternity. Catarrh being a constitutional disease, requires a constitutional treatment. Hall's Catarrh Cure is taken internally, acting directly upon the blood and mucous surfaces of the system, thereby destroying the foundation of the disease, and giving the patient strength by building up the constitution and assisting nature in doing its work. The proprietors have so much faith in its curative powers, that they offer One Hundred Dollars for any case it fails to cure. Send for list of testimonials. Address, F. J. CHENEY & CO., Toledo, O. Sold by druggists, 75c.

Linwood Park, Versailles, O.

A delightful summer resort located on the south shore of Lake Erie. Excursion tickets via the Nickel Plate road offered during the entire summer

Subscribe for THE SENTINEL.

Low Rates to Linwood Park, Versailles, O.

Are offered during the summer months by the Nickel Plate road. A delight ful summer resort. 16tf

7-day Excursion, $17.

Including meals and berth, on the "D. & C." steamers "Cleveland" and "Detroit" and "Alpena" sailing from Detroit and Cleveland every Tuesday and Friday at 2:30 p. m. through the grand island and scenic isles of the Detroit River, Lake Erie, Sandusky, Cedar Point, Put-in-Bay, Kelleys Island, Lake Superior, at the low rate of $17 for the round trip. For folders, time cards, information, tickets, etc., apply to G. W. Benwitt, G. P. A., Cleveland, O. A. A. Schantz, A. G. P. A., Detroit, Mich. 118 Woodward Ave. 2-1tf

Yours good as it goes down, does good when it gets down.
HIRES' Rootbeer
makes the children rosy-cheeked, keeps the parents healthful, helps the old folks carry their years lightly. A 25c package makes the whole family happy.
CHAS. E. HIRES CO.
Philadelphia.

IMPERIAL
25¢ PER POUND Baking Powder 25¢ PER POUND
WARRANTED. A PURE CREAM TARTER Baking Powder
PURE FLAVORING EXTRACTS AND SPICES
MEYER BROS. & CO. DRUGGISTS AND CHEMISTS.
FORT WAYNE, IND.

Sexine Pills RESTORE LOST VIGOR
SOLD BY GROSS & PELLENS, 94 CALHOUN STREET.

"The Glory of a Young Man is His Strength."
Richardson's Kola Gum
CONTAINS A CERTAIN PROPORTION OF THE
FAMOUS KOLA NUT OF AFRICA.
Used by the Natives because of its WONDERFUL STRENGTH-GIVING and Sustaining Qualities.
This Gum is a Mild Stimulant for Digestion and a Delicious Tonic in Mental and Physical Exhaustion Following Severe Exertion.
Ask your dealer for it, or send 5 cents for sample piece + to Kola Gum Co., Cleveland, Ohio.

Younge's Medical and Surgical Institute,
Corner Calhoun and Lewis Sts.
For the treatment of all Chronic Diseases of the Eye, Ear, Brain, Lungs, Liver, Heart, Kidneys, Bowels, Bladder, Catarrh, Nervous Diseases, Cancer, Consumption, Rheumatism, Gonorrhœa, Impotency, Seminal Emissions, Female Diseases, Deformities, etc., etc.
Office Days: Thursday, Friday, Saturday and Sunday, from 1 o'clock to 5 o'clock p. m.
J. W. Younge, A. M. M. D. Pres. Dr. E. D. Smith, General Manager.

A Blacksmith.
The Dr. J. H. McLean Medicine Co., ST. LOUIS, MO.
GENTLEMEN: About three years ago, while working at my trade as blacksmith, I was taken down with Kidney Disease. I suffered severely with pain in my back and general weakness, and was compelled to quit work. I was treated by several different doctors, who filled me full of drugs and medicines, but without benefit. I had begun to get discouraged when I received one of your almanacs and read of a case in it that was similar to mine, cured through the use of
DR. J. H. McLEAN'S LIVER AND KIDNEY BALM.
I concluded to try it. The result was entirely satisfactory, as I began to improve immediately. I took in all, three bottles, and was able to go to work once more, and ever since have enjoyed the best of health. I would be doing less than my duty if I failed to give you these facts, so that others may hear of the wonderful powers of your Liver and Kidney Balm.
Yours truly, H. J. BRECHT,
OLIVER GROVE, WIS.

All You Have To Do Is—Eat It.
It isn't necessary to prepare
VAN CAMP'S BOSTON BAKED PORK AND BEANS
(unless you want it hot and then a moments boiling—can and all—is sufficient). Prepared with tomato sauce which makes it daintily delicious. Always moist and fresh.
In three sizes: 10c, 15c and 20c, at Grocers.
VAN CAMP PACKING CO., Indianapolis, Ind.

ANCHOR LINE. MAIL STEAMSHIPS. FIRST CLASS ONLY.
Passenger Accommodation Unequalled.
SALOON, SECOND CABIN AND STEERAGE
GLASGOW, LONDONDERRY, BELFAST, LIVERPOOL, LONDON, AND ALL CONTINENTAL AND SCANDINAVIAN PORTS.
Tickets issued for any steamer at lowest rates, authorizing New York every Saturday as follows:
Ethiopia, Aug. 10 | Circassia, Aug. 24
Pavonia, Aug. 17 | Ausonia, Aug. 31
For further information apply to local agents or to Henderson Bros., 17 Battery Place, New York.
CHICAGO.

NEW LIFE
DR. R. S. HUPP'S NERVE AND BRAIN TREATMENT
Is a well established and reliable specific prepared by authorized agents only, to cure Weak Memory, Loss of Brain Power, Hot Flashes, Nervous Debility, Headache, Nightmare, Lost Manhood, Insomnia, Spermatorrhœa, Night Losses, Lost Power, Impotency, Sexual Exhaustion, Premature Old Age, Wakefulness, Loss of Power of the Generative Organs in either sex, caused by abuse, excess or indiscretion. Sold by Druggists, Price, $1 per package, or six packages for $5, with written guarantee to refund the money if a cure does not result. Pamphlet free. Sent by mail, in a plain wrapper, on receipt of price. Address, DR. R. S. HUPP'S MEDICAL INSTITUTE, Detroit, Mich. For sale by Gross & Pellens, 94 Calhoun St., Fort Wayne, Ind.

NOTICE TO CONTRACTORS.
Notice is hereby given that plans and specifications for a new court house will be prepared by the board of commissioners of Allen county, for the erection of the same, and that bids will be received in the office of the County Auditor until noon of Aug. 20, 1895, at which time the proposals will be received by the board of commissioners of Allen county at the court house in Fort Wayne, Ind., on Monday, September 2nd, 1895, for the erection of said court house, and specifications for erecting same and specifications.
Plans and specifications will be on file next and examined at the office of White & Masterin, architects.
All bids to be made out on blanks to be had at the auditor's office.
The board reserves the right to reject any and all bids.
By order of the
BOARD OF COMMISSIONERS OF ALLEN COUNTY, IND.
Attest: C. W. ENGLISH, Auditor.
Dated, July 16, 1895.
July 16-23-30-Aug 6-13-20-27-Sept 3-10-17-24-Oct 1-8.



HOT AND HEAVY
Have the crowds flocked to our
ANNUAL
RANCE SALE.
e in the protection of our patrons' prices. If you are up to snuff awake enough to buy during
seen our $1.00, $1.25 and $1.50 gligee Shirts which we are closing ie
78c.
Men's Working Pants, regular .25 and $1.50, now
69c.
ollars, 9c. Celluloid Cuffs, 13c. e stock of Straw Hats to close at on the dollar.
of Men's Suits has been phenomx numbers in our stock. New, made Suits at about ½ former prices. t and slashed in our Children's Boys' Washable Suits, Jacket ages 4 to 12, during this sale
39 Cents.
Schman's U.S.
36 Calhoun Street. Open Evegs. Foellinger Block.

# MUNYON'S HOMOEOPATHIC REMEDIES

MUNYON'S Rheumatism Cure never fails to relieve in three hours and cure in three days.

MUNYON'S Dyspepsia Cure is guaranteed to correct constipation and cure all forms of indigestion and stomach trouble.

MUNYON'S Catarrh Cure soothes and heals the afflicted parts and restores them to health. No failure; a cure guaranteed.

MUNYON'S Kidney Cure speedily cures pains in the back, loins or groins and all forms of kidney disease.

MUNYON'S Nerve Cure cures nervousness and builds up the system.

MUNYON'S Vitalizer imparts new life, restores lost powers to weak and debilitated men. Price $1.00.

No matter what the disease is or how many doctors have failed to cure you, ask your druggist for a 25-cent vial of one of Munyon's Cures, and if you are not benefited your money will be refunded.



## WANTED.

WANTED—A dining room girl at the Windsor hotel. 3-31

WANTED—Man to Canvas and Collect. Address, "H. K.," this office.

WANTED—Agents. Good money for hustlers. Call at St. James Hotel, room 1. 6-21

WANTED—A girl to do second work; must come well recommended. Apply 240 W. Berry St. 6-24

WANTED—Washing, ironing or cleaning. Work done at house, or taken home. Address J. T. care Sentinel. 23-tf

WANTED—A competent girl for general housework in a family of two. Inquire at No. 230 W. Washington St.

WANTED—To borrow $1,000, one to five years; first mortgage security on good central residence property; no commission. Address M., care Sentinel. 31-4t-wks

## FOR RENT.

FOR RENT—Office rooms in a desirable location. A. C. Aurentz, 19 West Berry street. 3-tf

FOR RENT—Cheapest rents in the city in the Arcade, central, only 30 feet from Calhoun St. on W. Berry. 14-tf

FOR RENT—One of the most convenient lodge rooms in the city, at 10 and 12 West Wayne street. Good size and well arranged. Call at Sentinel office. tf

FOR RENT—August 1st, a house of nine rooms, bath room, hot and cold water, chandeliers in all rooms; rent $16 per month. Inquire at 176 Calhoun St. 1-tf

FOR RENT—Pleasant furnished front room; also rooms furnished for light housekeeping. Two squares from postoffice. 64 East Washington street. 6-21

FOR RENT—A suit of nicely furnished front rooms suitable for light housekeeping, with gas and water in rooms and use of piano. References required. Call or address 138 East Wayne. 5-tf

## FOR SALE.

FOR SALE—A Crane elevator as good as new. Suitable for a five story building. Inquire this office. tf

FOR SALE—A grocery doing a No. 1 business. Good location. Will sell or trade for desirable city property. Terms reasonable. Address X, care Sentinel. 26-1m

FOR SALE—Birds, good singers, Hartz mountain Canaries, Blue Mexican Canaries, Southern Red Birds, Grosbeaks, Bobolinks, and birds of all kinds. Call or address 37 Lafelle street. 13-1m

FOR SALE AND TRADE—Houses and lots, vacant lots, suburban property, acreage lands and farms; bargains in some of them. City property on monthly payments. Money to loan at 6 per cent. and up, and houses to rent. D. Komp, 37 Bank block, Fort Wayne. 27-1m

FOR SALE OR TRADE—On Holton ave., one two-story frame house, 8 rooms, full lot, water, natural gas and barn, $1,050; cash $100, balance on long time and easy payments. East Creighton ave., one (1) store building on corner lot; rents for $314 a year, $2,500, half cash, balance $10 per month. Two (2) inside lots, $100, cash $20, balance on time to suit purchaser. A drug store of $2,000 value in a good Indiana town taken in trade. Family horse, buggy and cutter for sale or trade. Jno. J. Orte, 37 Holton ave. 2-tf

## FINANCIAL.

MONEY! MONEY! MONEY!

Do you need money to pay rent, taxes, debts?

Do you need money for any purpose whatsoever? If you do you can get it on your household goods, pianos, cows, horses and wagons, libraries, organs, or other such security. Money advanced on vouchers for [illegible]

All business strictly confidential.

Indiana Mortgage Loan Co., Room 5 Foellinger Bl'k, 36 Calhoun St.

## LOST.

LOST—The top part of a gas pipe also. The finder will receive reward for its return. 304 Buchanan St. L. Martin.

## PROFESSIONAL.

DOCTOR MARY WHERRY Office and Residence 26 Madison St. Specialty—Diseases of Women. Hours 8 to 9, 1 to 3 p. m. and 7 to 8 p. m. Personal Gossip.

## Do You Want a Home? IF SO, CALL ON US.

We will sell you a lot, build you a house; you can pay for it in monthly payments.

We loan money on Real Estate and Personal Security. $25.00 and up. Room 1 Arcade Building.

ALBERS & UNDERHILL.

Office open evening from 7 to 9.

## Stop Paying Rent.

Get a home in beautiful Lakeside. If you have $50 to pay down you can purchase [illegible]

## JUST TAKE A LOOK AT

Our New Goods—the handsomest new decorations,

Dinner Sets

In American, in English; this week for $10.

New Jardiniers and Ferneries.

All goods sold at one price.

Every article sold at a less price than sold by others at a discount of 10, 20 or 30 per ct.

WARD'S CHINA STORE, No. 8 West Columbia St. Sign Big Iron Dog.


## CARELESSNESS.

1—Well!

2—Dat's a keerless piece o' business,—

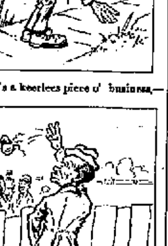

3—next yo' know yo'll spile dat ball.

# TWO LITTLE WRECKS.

## The Only Damage is Delay to Trains.

**Luther Wright Has a Heel Crushed—Wabash Shops Running Nine Hours—Personal Gossip.**

There were two slight wrecks on the west end of the Pittsburg road this morning, which, while they did not amount to much so far as damage to rolling stock is concerned, resulted in blocking the tracks and delaying the trains from one to five hours. The first wreck occurred at Hobart at 1 o'clock, when two cars of train No. 13 left the tracks, causing a delay of over an hour to the freight and fifty minutes to No. 4, an east bound passenger train. An hour later the first section of No. 75, westbound, had a mishap at Eagle lake. Engine 280, Engineer Barden at the throttle, and two cars went off the east end of the switch, completely blocking the track for five hours. The wreck crew from this city was called out at 2 o'clock and were still out at 9 o'clock this morning, though they had cleared the track so that traffic could be resumed. No. 4 was again delayed two hours and No. 16 was delayed twenty minutes. Nobody hurt in either wreck.

AN INTERESTING RACE.

There was another interesting race Sunday evening between the Pennsylvania and Lake Shore trains, and this time the former came out victorious by several train lengths. The distance covered was about seven miles and the engines were No. 70, with Engineer William Turner and Fireman Samuel Speece, hauling Pennsylvania train No. 9, and No. 94, said to be one of the best locomotives on the west end of the Lake Shore. It was a fair speed test, the locomotives having about equal loads to haul, and the Pennsylvania boys feel pretty jubilant over the result.

BRIEF MENTION.

Nickel Plate Conductor McCormick is taking a lay off.

Fireman Barnes, who was sick, has reported for work at the Nickel Plate.

Frank Thompson and D. Collins, of the Pittsburg lumber yards, are off duty on account of sickness.

B. Breese, a furnace boy at the Pittsburg machine shop, has gone to Ohio to spend a week with friends.

Shop Clerk J. H. Hobrock, of the Pittsburg, is in Chicago today on business connected with his office.

Joseph Bracht, the veteran engineer, has returned to his duties on the Nickel Plate after a week's illness.

Horace J. Hayden, second vice president of the New York Central, has gone abroad on a six weeks' vacation.

After and illness of two months, Nickel Plate Engineer Baughman will take his place at the throttle this evening.

The Pennsylvania has adopted the practice of buying back unused mileage in its books lest they fall into the hands of scalpers.

Samuel Sinigas, an employe of Rhinesmith & Simonson, is unable to to work on account of sickness.

James Hartnett, Wabash yard foreman, is the father of a pretty girl baby, which came to his home last evening.

W. D. Rhoades, formerly of this city, now holds a position at Detroit, and expects to move his family there soon.

The genial Thomas Donohue, hostler at the Pittsburg round house, resumed his duties this morning, after an illness of five weeks.

Gus Fromuth, formerly with the Bass works, is circulating among his friends in the city. He is now holding a position in Chicago.

Anthony Gerard suffered a relapse, after working only two hours yesterday, and is again quite sick. He is employed in the Pittsburg blacksmith shop.

The report is revived that the Chicago, Milwaukee and St. Paul will be extended to Duluth, and that conferences looking to such action have been held.

The Westinghouse air brake car of the Pennsylvania road is now on the Vandalia line, giving instructions to train men regarding the use of the air brake.

Thomas Sullore, formerly employed in the factory of Rhinesmith & Simonson, has secured employment in the factory of the Peters Box and Lumber company.

C. W. Freese, an employe of the street car company, has moved his family to this city from Old Fort, O., and they are now cosily domiciled on Calhoun street.

The fifty cyclists, members of the New York Athletic association, who attended the races here, went to South Bend this morning. They will participate in races there tomorrow.

Blacksmith Fred Engleking of the Pittsburg shops, is sick. By the way, sickness among the shopmen is on the increase, there being more than the usual number of men on the list.

The Pennsylvania company on Thursday ran an excursion from Pittsburg to Atlantic City. There were ninety car loads and the train was run in eight sections. Sixty-two of the cars were sleepers.

Sherman Culshall, clerk of the blacksmith department of the Pittsburg shops, and his wife, expect to spend a part of September with friends and relatives at Altoona, Pa., and Cumberland, Md.

The employes of the Wabash shops are now working nine hours per day for the first time in three or four years. Business on the line is good and consequently the rolling stock requires more repairs.

George B. Roberts, president of the Pennsylvania lines, accompanied by the family, has started in his private car for his summer vacation, first going to Bar Harbor. He will visit other points of interest on the coast.

The number of men employed at the Pennsylvania Steel company's works has reached 4,700. Considering the improvement in machinery, etc., this is the largest number of men ever employed at the Steelton works.

Conductor J. J. Hill is "learning the road," as the trainmen say when one of their number is about to be promoted from the freight to the passenger service. He went west on No. 3 last evening and east on No. 4 this afternoon.

Thomas Foley, assistant chief operator at the Pennsylvania offices in this city, has gone to Kokomo, Ind., where he will represent St. Julian council in the grand lodge of the Catholic Benevolent legion, which is in session this week.

Next year will be the fiftieth anniversary of the organization of the Pennsylvania road, and a movement is on foot already to properly celebrate the event. If nothing more, there will be a reunion of the veteran employes on the lines.

Luther Wright, of the Wabash paint shop, was sent to the company's hospital, at Peru, Ind., this morning. While engaged in painting some castings, one of the heavy pieces fell upon and crushed his right heel. Dr. M. F. Porter dressed the wound.

W. S. Dean, who had a foot crushed six or eight weeks ago, and E. G. Stacey, who was sick, have resumed active duties. J. W. Bowdine, F. P. Busby and O. E. Lehnecke, who were off on account of business or pleasure, also reported for work yesterday. Al are Nickel Plate brakemen.

Despite the abuse heaped on American railways there are a number of gilt edged properties in this country. In the west there is the Chicago and Alton, the Pittsburg, Fort Wayne and Chicago, the Cleveland and Pittsburg, the Lake Shore, the Joliet and Chicago, the Chicago and Northwestern, whose stocks are above par. In the east the Boston and Albany, the New York, New Haven and Hartford and the New York and Harlem, whose stocks sell above $200 per share.

A special sleeper for the accommodation of those who will attend the Pennsylvania company's seashore excursion has arrived in the city and berths are being rapidly taken. At 8 o'clock this morning twelve berths had been engaged. Mr. Ross has made arrangements for another car if the one already here is not sufficient to carry all the excursionists and there need be no hesitancy on the part of any one in preparing for the excursion for fear of not being able to secure a comfortable berth.

The Evansville, Fort Wayne and Chicago Railroad company, which was organized, on paper, by the Shirks, of Peru, has notified property owners in the business part of Wabash whose lots abut the old Wabash and Erie canal bed, owned by the company, that they will no longer be permitted to drain into the old ditch, or use it for dumping purposes, and that the canal will immediately be filled up. For years the canal has been an eyesore and breeder of disease, and the city council has been repeatedly requested to abate the nuisance. It is understood the Shirks will, after filling it, offer the old ditch for sale. It includes valuable business property in the heart of Wabash.


Awarded Highest Honors—World's Fair.

DR. PRICE'S CREAM BAKING POWDER

MOST PERFECT MADE.

A pure Grape Cream of Tartar Powder. Free from Ammonia, Alum or any other adulterant.

40 YEARS THE STANDARD.



**Scotch Short Bread.**

One and one half pints flour, ½ teaspoonful salt, 4 tablespoonfuls sugar, 1 tablespoonfuls butter, 1 teaspoonful Royal Baking Powder, 3 eggs, 1 teacupful milk, one teaspoonful extract of orange. Sift together flour, sugar, salt and powder; rub in butter cold; add beaten eggs, nearly all the milk and extract, mix into smooth dough without much handling. Flour the board, turn out dough, roll with rolling-pin to ¼ inch in thickness, cut with knife into shape of small envelopes, lay them on a baking tin, wash them over with remainder of milk, lay on each three large, thin slices citron and few caraway seeds. Bake in moderate hot oven 20 minutes.

**Gem Crackers.**

One and one half pints flour, ½ pint corn meal, 1 teaspoonful salt, 1 teaspoonful Royal Baking Powder, 2 tablespoonfuls butter, little more than ½ pint milk. Sift together flour, corn meal, salt, powder; rub in butter cold; add milk, mix into smooth, rather firm dough. Flour the board, turn out dough, give it a turn or two quickly, roll to thickness of ¼ inch. Cut with small oval cutter, prick each cracker with a fork, lay them on greased baking tin, wash over with milk and bake in hot oven 8 to 10 minutes.

**Crushed Wheat Griddle Cakes.**

One cupful crushed wheat, 1½ pints flour, 1 teaspoonful brown sugar, ½ teaspoonful salt, 2 teaspoonfuls Royal Baking Powder, 1 egg, 1 pint milk. Boil 1 cupful crushed wheat in ½ pint of water 1 hour, then dilute with beaten egg and milk. Sift together flour, sugar, salt, and powder, add to crushed wheat preparation when quite cold, mix into smooth batter. Bake on hot griddle; brown delicately on both sides; serve with Ugyiosic Cream Sauce.

The Ohio State Food Commission's official test showed Royal Baking Powder absolutely pure. No other baking powder tested contained less than 10% of impurities, which impurities were mostly alum.


## STATE NEWS.

Lugen Lee, a colored saloonkeeper, at Kokomo junction, has been fined under the Nicholson law for so arranging his blinds that a full view of the interior could not be had.

A number of suits have been filed at Richmond against Bertha and James Morrisson, plaintiffs in the celebrated Morrisson will case, to recover additional witness fees, the complainants being dissatisfied with the allowances made by the court.

John Smith, alias Ed. Hutchinson, a Vigo county thief, convicted of burglary and sentenced to the prison south, while confined in his cell and during the dinner hour, ripped up his straw-tick and set fire to the contents. The smoke nearly suffocated him before he could be rescued.

A meeting has been held at Anderson looking to the organization of a "Gasbelt brigade" of G. A. R. men to attend the national encampment at Louisville. Delaware, Howard, Madison, Tipton, Grant and Hamilton counties will be included in the organization, of which Major C. T. Dozey, of Anderson, has been elected colonel.

Louis Hoover, of Cincinnati, employed at Columbus, and sleeping in an upper room, failed to notice that his bed had been pulled close to the window, which was on a level with the floor. During the night he attempted to get up, and slipped foot foremost through the window to the pavement below, and was seriously injured.

Charles Connor, arrested at Franklin for selling impure literature, demanded a jury trial, and his attorneys fought the case solely on the ground that the legislative act covering such offenses was unconstitutional. The jury made return to that effect, the first time in the history of the jurisprudence of Indiana that the validity of an act was not left solely to the judgment of the court.

Saturday night, during the absence of Orlando Zinn from his home, west of Logansport, a masked burglar entered the house and was searching for plunder, when discovered by Mrs. Zinn. A struggle ensued, and the thief was rapidly choking the woman to death when help arrived from the home of Marion Cook, near by. The fellow made good his escape. The following day it was found that several other houses in the same neighborhood had been plundered, presumably by the same party.


**Laughter Lends a New Charm**

To beauty when it discloses a pretty set of teeth. Whiteness, when nature has supplied this element of loveliness, may be retained through life by using the fragrant SOZODONT.



SCROFULA

Miss Della Stevens, of Boston, Mass., writes: I have always suffered from hereditary Scrofula, for which I tried various remedies, and many reliable physicians, but none relieved me. After taking 6 bottles of S.S.S. I am now well, I am very grateful to you, as I feel that it saved me from a life of untold agony, and shall take pleasure in speaking only words of praise for the wonderful medicine, and in recommending it to all.

SSS CURED

Treatise on Blood and Skin Diseases mailed free to any address.

SWIFT SPECIFIC CO., Atlanta, Ga.


# WIFE OF A PUGILIST.

## MRS. CORBETT TELLS OF HER LIFE WITH HER LATE HUSBAND.

**When She Met Him, Fame Knew Him Not. When Notoriety Came, Women Fawned Him—A Story With a Good Deal of Pathos Between the Lines.**

There has been a great deal in the papers recently concerning a suit brought by Mrs. Corbett, wife of the pugilist, for an absolute divorce from her husband. Mrs. Corbett, it may not be generally known, was born in Amsterdam, N. Y., when her parents were visiting relatives in that city, but was raised in Santa Cruz, Cal., and was graduated from the State Normal school in San Jose. In an interview with her in the San Francisco Examiner she says: "I expected to begin teaching, but Jim came to Santa Cruz and changed everything. He was a big, handsome boy then. I met him one night at an entertainment, and he began to pay attention to me at once. We used to go to hops and had lovely times. Jim was one of the best dancers I ever knew. He was a bookkeeper in the Nevada bank then.

"Before the summer was over we became engaged. During the winter my sister went to San Francisco to study music. I went up there to visit her, and I saw a good deal of Jim. He used to take me around. He took me to the Olympic club, and I saw him box. That was the first I knew that he was a boxer.

"My father was opposed to my marrying Jim, so I ran away and met Jim in Salt Lake City, and we were married there.

"For two or three months we did not do anything. We lived with his father. For part of the time I worked in the hall of records. I earned $8 or $9 a week. That was the only time in my life that I ever worked.

"We all persuaded Jim to give up the boxing. He secured a place in the Anglo-Nevada Insurance company. Then we went to live in a little flat. At that time I think Jim received $100 a month.

"It was not long after that when he was offered the place of instructor in the Olympic club at a larger salary than he was getting. I was rather glad that he should have that, because he was fond of boxing, and I thought he would be much happier in a place like that. Jim used to say: 'I will be a great fighter some day. I feel it. I know that I shall be great.' And I was as sure of it as he was.

"When the Olympic club arranged the exhibition between Jim and Jack Burke, I didn't like it at all, but Jim said it was part of the business of the instructor, and I thought that anything the Olympic club did was all right. Jim was tickled to death about it. Thought of the boxing I staid at home and was very nervous. Jim came home when it was over. He hugged and kissed me and I was as happy as he was. He seemed to think that it was the stepping stone.

"After that he drifted into professional fighting so easily and naturally that I hardly knew it. When the match was made with Choynski he was so delighted that I knew it had a strong hold on him. I was badly worked up that night. I staid at home, as I always did, and waited in fear and trembling for the news. When Jim came in, I nearly fainted. It seemed to me that he was in a horrible condition. One side of his face was all cut up. That was the only time that he was punished at all.

"I have always hated fighting. I would have been glad had Jim never made a name for himself. After each of the fights I begged of him to give them up. He would half promise.

"After the McCaffrey fight, in New York, he came back to San Francisco to act as instructor in the club again. He was paid $225 a month. But Jim had made a name for himself, and men and women were anxious to do him honor.

"Women have always been particularly fascinated by him, and the manner in which they have pursued him is almost beyond credence. This became especially noticeable after his match with Jackson. I felt dreadfully over that match. I did not like to have my fine, big husband box with a colored man, and I feared, as he did, that he would not be given fair play. It was after this contest that Jim joined the Thatcher, Primrose & West minstrels, and from that time we have been but little together.

"I made up my mind that I would no longer stay out in California alone, so I came east as well. We had a quarrel, but we speedily made it up. As Jim's fame increased we were together less and less. He has never liked me to travel with him. He has insisted upon his freedom. And yet I know that he was very fond of me. He never begrudged me anything. I had all the money I wanted. He has always been very generous. I know how he was besieged with attentions of women, and that he was too gallant to fly from them.

"He is a curious mixture. He has more noble traits than most people imagine. For the last four years we have not been together more than two or three months in each year, except when he was training for the Mitchell fight. When he met Sullivan, I was in New York. He would not permit me to go south.

"When Jim went abroad last year, I wanted to go along, but he objected. Twelve days after he arrived there he cabled for me to come over, but we were not much together.

"No one can have the slightest idea of the number of women who ran after Jim. But when he took up with the woman who is named as corespondent, when he flaunted his relations with her and publicly passed her off as his wife, I could stand it no longer. To have such a creature as she is passed off for myself was outrageous. I felt no ill will toward her. He is a strange mixture, and few can understand him. I hope that he may be very happy with her, but I fear for him."

**A Valuable Otter.**

A snow white otter has been seen several times lately in the vicinity of Otter rock, off the coast of Oregon, and a large number of fishermen and hunters are keenly on the watch for a chance to capture it. Such an otter is extremely rare, and its skin would probably be worth pretty close to $1,000. Several sealing schooners have lately taken to the business of catching otters in this region, finding it much more profitable than sealing.

**A Child's Definition.**

A child in trying to describe the bowsprit of a yacht spoke of it as "the part that sticks out like a sore finger."—Buffalo Express.

About $214,000,000 worth of silver is mined every year in the whole world.

Get your World's Fair books bound at The Sentinel office.


PACIFIC PILLS

Will not gripe or nauseate. 25c per box. Pacific Medicine Co., St. Louis, Mo.

FREE DISPENSARY.

Open every day from 8 a. m. to 9 a. m., at the Fort Wayne College of Medicine, 108 W. Superior street. Medicine free to the poor. Patients too sick to come to the Dispensary will be visited at their home. Dispensary in charge of Dr. George Sluter.

HOUSEHOLD GOODS.

Cash paid for used Furniture, Carpets, Stoves. Entire Furniture of hotels private residences a specialty.

BARGAIN STORE, 28 West Main Street

PALACE STEAMERS. LOW RATES.

TO MACKINAC PETOSKEY CHICAGO..

FOUR TRIPS PER WEEK BETWEEN

Toledo, Detroit & Mackinac

PETOSKEY, THE "SOO," MARQUETTE AND DULUTH.

EVERY EVENING BETWEEN

Detroit and Cleveland

Connecting with Earliest Trains at Cleveland for all points East, South and Southwest.

Sunday Trips June, July, August and September Only.

2 New Steel Passenger Steamers

Have just been Built for our Upper Lake Route costing $300,000 each. Send for illustrated pamphlet. Address

A. A. SCHANTZ, G. P. A., DETROIT, MICH

The Detroit & Cleveland Steam Nav. Co.



# YOUR ONE DOLLAR

Will go as far as $2 with us now

THE BALANCE OF OUR SUMMER SUITS MUST BE SOLD REGARDLESS OF COST.

Of those 67 CUTAWAY FROCK SUITS we advertised at HALF PRICE we have about forty-five left. If your size is here pick out

$22.00 Suits for $11.00. $20 Suits for $10.00. $15.00 Suits for $7.50.

$12.00 Suits for $6.00. $10.00 Suits for $5.00. $8.00 Suits for $4.00.

SEE WINDOW DISPLAY.

Faultless Brand NIGHT ROBES, regular prices 75c, $1, and $1.25, reduced to 48c.

MOTHERS There are some BIG BARGAINS waiting for you in our BOYS' and CHILDREN'S Department.

Globe

Cor. Calhoun and Main Streets.



# LOOK AT THIS

# READ OUR OFFER.

TAKE ADVANTAGE OF THIS SALE.

TODAY, and for one week we place on sale our ENTIRE STOCK OF PANTS at a discount of 25 PER CENT. from present prices.

Don't let this offer pass by unnoticed, for it means a greater saving on a first-class pair of pants that has ever been offered. Call and select a pair and get prices.

# PIXLEY & CO.



The LEONARD CLEANABLE REFRIGERATORS Take the Cake.

Elegant styles Hardwood Antique finish, warranted not to sweat, and to preserve Ice and Food better than any other: Flues removable for cleanliness, air tight locks, solid iron shelves, Charcoal filled and paper sheated; six walls to preserve the ICE, Zink lined. The best, the safest, the cheapest—the cheapest, because it saves ice and keeps your provisions cool and fresh. We carry Ice Chests for $4.00 to $49. The largest and most complete line of Refrigerators in Northern Indiana.

Indiana Furniture Co.

166 Calhoun Street. Opp. Cathedral.



LET COMPETITORS TALK VIBRATOR SEWING MACHINES TILL DOOMSDAY.

WE'LL SIMPLY SMILE AND SAY:

"THE STANDARD ROTARY SHUTTLE - SEWING MACHINE - TALKS FOR ITSELF."

The Standard Rotary Shuttle sews 840 stitches with 60 turns less of the big wheel than the Vibrator Shuttle do.

Value and price go hand in hand with "The Standard." You'll never find the one without the other.

The value, though, is always bigger than the price.

Pfeiffer & Schlatter, 38 and 40 E. Columbia St. Telephone No. 86.



CHICAGO MUSICAL COLLEGE

Central Music Hall, CHICAGO.

30th Year Opens September 9th, 1895.

Acknowledged the superior Institution of America. Every facility offered for a thorough course in MUSIC and DRAMATIC ART.

Catalogue Giving Full Information Mailed Free.

DR. F. ZIEGFELD, PRES. CARL ZIEGFELD, SEC.

Applications for the free and partial scholarships will be received to August 10th.

July 18-1mo

A B C Arnold's Bromo-Celery.

Splendid curative agent for Nervous or Sick Headache, Brain Exhaustion, Sleeplessness, special or general Neuralgia; also for Rheumatism, Gout, Kidney Disorders, Acid Dyspepsia, Anaemia. Antidote for Alcoholic and other excesses. Price, 10, 25 and 50 cents. Effervescent.

THE ARNOLD CHEMICAL CO. 151 S. Western Avenue, CHICAGO.

Sold by all Druggists.


Pennsylvania Lines.

Trains Run by Central Time

Trains depart from Pennsylvania Station Fort Wayne, Ind.

East Bound. West Bound. [timetable illegible]

GRAND RAPIDS & INDIANA R. R.

GOING NORTH. For Grand Rapids and North [illegible]

GOING SOUTH. For Richmond and Cincinnati [illegible]

From Rome City [illegible] Ar 7.15 am

Sunday only. †Monday only. *Daily. Daily except Sunday.

EFFECTIVE May 19, 1895.

Chicago depot, Clark and 12th streets. Buffalo depot, Exchange and Michigan St. Nos. 3 and 4 and local freight trains daily except Sunday. Other trains daily.

| | Arr. | Dep. |
|---|---|---|
| EAST. | | |
| N. Y. & Boston Ex. No. 2 | [illegible] | [illegible] |
| Cleveland Mail No. 4 | [illegible] | [illegible] |
| Eastern Express No. 6 | [illegible] | [illegible] |
| Local Freight | [illegible] | [illegible] |
| WEST. | | |
| Chicago Express No. 1 | [illegible] | [illegible] |
| Chicago Mail No. 3 | [illegible] | [illegible] |
| Western Express No. 5 | [illegible] | [illegible] |
| Local Freight | [illegible] | [illegible] |

Nos. 1 and 5 through drawing room and sleeping cars for Chicago. [illegible]

The Wabash Line.

SCHEDULE OF MAY 20, 1894.

GOING EAST. GOING WEST. [illegible]

Lafayette Accom. arrive 11:35 a.m.

FINDLAY, FORT WAYNE & WESTERN RAILROAD.

STATIONS. [illegible]

LAKE SHORE & MICHIGAN SOUTHERN RAILWAY. [illegible]


BUSINESS DIRECTORY

INSURANCE.

JAMES E. GRAHAM, Attorney at Law. Abstractor of Titles. Insurance, Real Estate, Loan, Collecting Rental Agent. Room 25 Bank Block. Fort Wayne, Ind.

D. C. FISHER. Insurance, Real Estate, Loans. No. 32 East Berry street, Fort Wayne, Indiana.

S. C. LUMBARD. Insurance, Real Estate and Loans. Aveline House Block.

D. L. HARDING. Insurance of all kinds and Loans. Room 28 BANK BLOCK. Office Telephone 214. House Telephone 87.

BANKS.

HAMILTON NATIONAL BANK. Capital $200,000. Surplus $225,000. The Hamilton National Bank will pay interest at the rate of three (3) per cent. per annum on certificates of deposit if left four months. President—Charles McCulloch. Cashier—John Mohr, Jr.

White National Bank. Capital & Surplus, $230,000. Pays 3 per cent interest per annum on time deposits. Safe deposit boxes for rent at $5 per annum.

PHYSICIANS.

DR. B. C. CARD—To ladies suffering from ailments peculiar to their sex, may consult me free of charge at my office, 13 W. Wayne St. Telephone 245.

G. W. BOWEN, M. D., Homeopathic Physician and Surgeon. Office hours for consultation, from 1 to 5 p. m. Sundays, 8 to 10 a. m. Office, No. 12 West Main street, Fort Wayne, Ind. Special attention paid to chronic diseases.

DR. G. W. MILLER, EYE and EAR. Office Hours: 8-10 a.m., 2-5 and 6-8 p.m. Spectacles fitted. Office 12 E. Washington St.

DRUGGIST.

GROSS & PELLENS, DRUGGISTS. Corner Calhoun and Wayne Sts. Phone 158.

DENTIST.

J. H. ADAMS, SURGEON DENTIST, 100 CALHOUN STREET. Office Hours: From 7:30 a. m. until 8:30 p. m.

UNDERTAKERS & EMBALMERS.

KLEIN & BLOOM. Undertakers and Embalmers. Telephone No. 261. 121 Calhoun Street.

THE YOUNG WOMEN'S CHRISTIAN ASSOCIATION of Fort Wayne invites the employers and employes of this city to make use of our employment bureau. We endeavor to make this a means whereby women who give good references can be furnished with employment, and whereby employers can be secured of trustworthy helpers. Office hours for applicants [illegible] at the Y. W. C. A. rooms, 80 West Wayne St.

This Paper is Furnished by FISHER BROS., Manufacturers and Dealers in Print, Wrapping Papers, Stationery, Twines, Etc., Etc. 125 Calhoun St.

The Perfume of Violets [illegible]



Artistic BOOK BINDING, In Vellum, Levant, Morrocco, Calf and Russia.

BLANK BOOKS Of all kinds, with Perfect Flat Opener.

The Binding of Rare and Extra Illustrated Books one of our specialties.

THE FT. WAYNE SENTINEL BINDERY, 107 Calhoun St., Ft. Wayne, Ind.

RIVERSIDE FARM ADDITION. 1 TO 5 ACRE LOTS FOR SALE! Enquire of Edwin Evans, 174 W. Wayne Street

O. D. WEISELL & SON DENTISTS 34 & 36 Calhoun St.

SCHEUMAN & KLAEHN, Funeral Directors [illegible]

J. M. E. RIEDEL ARCHITECT. SCHMITZ BLOCK, 3d FLOOR.

A. HATTERSLEY & SON PLUMBERS, Steam and Gas Fitters. 48 East Main St., FORT WAYNE, IND.

# ROOTS - ROOTS.

## THEY APPEAL TO EVERY HOUSEKEEPER.

We thought when we opened the big Carpet sale of a few days since, we could at the prices sell a good many yards, and make business where it is usually dull in July, but we did not know we were going to do such a rushing business as has been done. It's a Carpet sale without a precedent—beyond possible imitation. We are going to sell some carpets along these lines this week that will enable you to furnish a room or two at less prices than has ever been known.

**MOQUETTE CARPETS**—elegant patterns; Carpets that we are not going to ask $1.00 and $1.20 a yard, as we could easily do for the qfialities, But 75c.

**BODY BRUSSELS**—Bring them down to the price of a choice Ingrain—and we're not going to ask you $1.20 a yd., which is the value, but 88c.

**TAPESTRY BRUSSELS**—You can easily see how much better than an Ingrain these are in wear and looks, and the price will not be 50c nor 60 either, But 38c.

These three lines are so good we stand them out in our Carpet room open for inspection and comparison.

### STOCKINGS.

Russets seem to be the rage—all want a pair or two. Ladies and Children.

These lines of Children's Russet Stockings, all seamless and bearing that imprint ONYX—12½, 15 and 18c.

Ladies' Russets—seamless, in three or four different shades, at 12½c a pair.

### FOR BOYS.

We have an extra good thing for a pair of pants or a suit—a clean Tilton wool mixed Tweed at 40c, better than any yet shown. Mothers will do well to look these over.

### OUTING FLANNELS.

We are now selling lots of these—Outing Flannels at 5c a yard can be seen all over, but no such quality nor no such patterns as these in this lot.* Come at 5c, they can be found in the 7 and 8c kinds. Ours 5c.

### CHILDREN'S WAISTS

For wee folks and up to 12 & 14 years. Fern's Waists from 3 years up to 14, single and double waists, 25, 50 and 75c. Double V waists 2 years up to Misses. 50c.

Balk waists. 75c.

Jersey ribbed waists with three, no waist needed, 3 years up to 12, 35c.

### HOT WEATHER STUFF—6½c.

The hot weather washable stuffs now here—we mark down to such a low figure as to make them fairly sing and bound out. We make them at a price that will bring the public here this week as they did last, by the thousands.

There are iridescent cloths, white & colored ground Pongees, Linons cloths, Organdies, Lawns, Dimities, all choice printed designs, made to sell 10c, 12½c and 15c. Your choice 6 1-4 Cents.

### NEW BLACK GOODS

Seems a little early to you, perhaps, but it's not. The black dress is an all the year around dress, and now's its season. If you would know what the newest weaves are, stop by the Black Goods counter.

Figured Mohairs 49c up to $1.

Plain black Sicilians, much used now a days for traveling—these line goods $1.00 and $1.25.

Figured Jacquards, showing new and handsome designs, from 45c up to $1.50.

Brilliantines and Lusters from 20c up to 85c.

### CHALLIES.

We are now selling lots of these dimones.

The 60c Challies at 35c.

The 50c and Wool at 20c.

The Half Wool at 5c.

# ROOT & COMPANY.

---

The first excursion on the Nickel Plate road to Niagara Falls will be August 19. Ask agents for schedule of special train and rates. 194f

**For Sale.**

An 1895 Pattern Rambler, 28 pounds, used three weeks, $105.00.

30tf RANDALL CYCLE CO.

Mr. and Mrs. Orlando S. Keith, of Chicago, are spending a few days with Mrs. Keith's sisters, Misses Hattie and Flo Miller, at their home, 131 West Jefferson street.

**MONEY TO LOAN**

**On real estate or personal security. C. F. PFEIFFER, rooms 6 and 7 Base Block.** 24f

August 10th the date!!

Niagara Falls the place!!

Nickel Plate the road!!

Ask agents for schedule of special train and low excursion rates. 194f

The county commissioners granted liquor licenses to Edward Gabhart Lewis Auer and James and William Goodfellow.


Children's Suits $1.99 Worth up to $3.00.

OUR GREAT SALE OF MEN'S SUITS

Straw - Hats 63 CENTS. This includes the $2.00, $1.50 and $1.25 quality.

Silk Garters 19 CENTS. Sold the town over at 25c and 35c.

AT $5.67

Negligee Shirts, Laundried, 43 CENTS. Sold the Town over at 25c.

Is the Talk of the Town.

Half Hose, SEAMLESS, Black and Tans. 10c. Worth 15 Cents.

SEE THEM Displayed

Children's Suits $2.98. Worth up to $4.00.

In Our Show Windows.

Sam, Pete & Max.



The Evening Sentinel.

TUESDAY, AUG. 6, 1895.


Parents desirous for the sale of THE SENTINEL and Directories for THE SENTINEL and West, For Sale or For Rent ads, will be received, have been established at the following drug stores:

W. E. Rempe, 842 Broadway.
J. E. Miller, 327 Lafayette.
W. L. Wartenbach, 323 East Lewis.
J. D. Lewis, 424 Calhoun.
H. H. Wolf, 324 Hanna.
J. J. Heinle, 44 Wells.


OUR TELEPHONES.

Business Office.....No. 173.
Editorial Rooms.....No. 650.


**The Weather.**

WASHINGTON, Aug. 6.—For Indiana: Showers today, fair tonight and Wednesday, cooler in southern portion tonight; westerly winds.

**Our Thermometer.**

| | | |
|---|---|---|
| 8 o'clock | 75 | degrees |
| 10 " | 80 | " |
| 12 " | 82 | " |
| 2 " | 81 | " |

## NEWS NOTES.

City Attorney Nuade is home from his vacation.

Officer Hines, of the police force, is off on a vacation.

Ralph Cobb, of Auburn, attended the races here yesterday.

Mr. and Mrs. Cope, of Barr street, rejoice in the birth of a boy baby.

C. W. Edgerton left today for Duluth via the Wabash road and the lakes.

Miss Minnie Liebman left yesterday for Peoatur to be the guest of her cousin, Miss Cora Mosso.

Miss Anna Miller, of Marion, Ind., is in the city the guest of Miss Susie Wagner, of 15 Erie street.

D. H. Hunsicker and family, of Decatur, are the guests of Mr. and Mrs. C. C. Meyer, of West Main street.

A. F. Glutting is attending to business again after an illness that confined him to his residence for three days.

Will Fleming is attending the Buffalo races in the interest of the fall meeting of the Fort Wayne Driving club.

Miss Jennie McClelland is home from a vacation and is again at her desk in the board of public works office.

Misses Lydia and Maggie Bennett, who have been the guests of Mrs. C. C. Meyers, of West Main street, have returned home.

Messrs. Niel and Lee Nicole will give a tower party this evening at "Wildwood." Mrs. Melvin A. Brannon will be the chaperon.

Misses Margaret and Mamie McCanne left today for a three weeks' visit with relatives at Grand Rapids and Muskegon, Mich.

A. Bidler and C. Ashleman, of Auburn, were up to attend the races yesterday. They were the guests of Gregg Durfee while in the city.

The Ladies' Aid society will give a tea at the home of Mrs. Brown, on Walton avenue, Wednesday afternoon, August 7. A cordial invitation is extended to all.

Fort Wayne Hive No. 6, Ladies of the Maccabees, will give a lawn fete Friday evening, August 9, at the home of Mrs. William F. Wilson, No. 189 West Superior street.

Del. Bennett, representing the Dragon club, of Toledo, Ind., was in the city yesterday in attendance on the races. The annual meet will be held at Wabash on the 22d inst.

Mr. and Mrs. Fred Trossell left over the Wabash today for a tour of the lakes. They will go from Toledo to Chicago, via Mackinaw City, stopping en route at several places of interest.

Hon. W. G. Colerick left on the Pennsylvania this morning for the west. He will visit the famous Yellowstone park and a number of resorts and places of note on the Pacific slope.

Postmaster Rockhill has just had issued a schedule giving the arrival and closing of all the mails for the Fort Wayne postoffice. Other valuable information is embodied in the schedule.

The residence of T. A. Dean, of West Ossian, was totally consumed by fire yesterday morning. Their clothing and bedding were in the upper story and were lost. The fire originated in the summer kitchen. Loss at least $1,800; insurance about $1000. The house was a beautiful structure.

This morning Surveyor Henry Fisher and a large gang of helpers started out to survey the route between Fort Wayne and Lake Everett. They started near the terminal of the West Main street car lines and by noon were quite a distance out. The electric road between the lake and this city is almost an assured fact.

Rev. O. W. Pierce, of Winchester, Ind., was the guest of Mr. and Mrs. Joseph Slater, of 19 Bass street, last night. This morning Mr. Pierce went to Rome City, where the assembly there will today render his song, "The Banner of Light and Glory," which, musical critics say, is a very meritorious production and is bound to become a favorite with music lovers. Rev. Pierce was a professor in the M. E. college several years ago, when that institution was at its zenith. He was also pastor of the Berry street M. E. church some time ago. He is now permanently located at Winchester.

A few of Mrs. Dr. Nieswonger's friends gathered at her home at 33 Calhoun street to remind her of her forty-fourth birthday. At 10 o'clock ice cream and cake was served and at a late hour all departed, declaring of having a pleasant time and wishing her many more birthdays. Those present were: Messrs. and Mesdames C. C. Myers and daughter, Beulah, O. H. Jolley, Neff, G. H. White, Mesdames Meullet, son and daughter, Ella Boylan, J. H. Kellogg, Charles Adams, Misses Eva and Lulu Cope, Claudia Sharman, Rose Hunt, Bertha and Jennie Double, Edith and Susie White, Messrs. C. L. Barcus, J. J. Parrot, R. Nieswonger, Stout.

Miss Ida Fairfield is home from Decatur.

P. W. Shedden is celebrating his forty first birthday today.

There is a new case of scarlet fever at No. 134 Walton avenue.

Miss A. Young is spending a few weeks with friends at Larwill, Ind.

Attorney Ellison and wife are expected home from Boston this evening.

Several of the bicycle boys rode to Lake Everett Sunday, and say that the roads are in a very bad condition.

Miss Kate Wagner, of York, Pa., sister of Dr. E. F. Wagner, of South Calhoun street, is visiting the latter.

Miss Tillie Zerr, of 318 South Hanna street is quietly observing the nineteenth anniversary of her birth today.

Tom Foley, of the Pittsburg dispatcher's office, is in Kokomo attending the meeting of the Catholic Benevolent legion.

Frank Tracey, the general agent for the Burlow Bros.' minstrels, who appear here Friday night, left yesterday for Elkhart.

The City band will hold its annual meeting, Thursday evening, August 15, at which time officers will be elected for the ensuing year.

Druggist and Mrs. C. B. Woodworth left today for Toledo, Ohio. Thence they will go to Mackinac Island by boat, stopping en route at various resorts.

Dame Rumor says there is soon to be a wedding, and the gentleman is one of the handsome street car conductors on the Hanna street line. Congratulations are in order.

Mrs. Estella Greenwood has as her guests the Misses Donelly, of Youngstown, O., and Miss Mae Wood, of Albion. The ladies are former schoolmates of Mrs. Greenwood.

The lawn at the suburban home of Miss Wallace, No. 514 South Broadway, will be beautifully illuminated with Chinese lanterns this evening. The Westminster Y. P. S. C. E. will give a lawn social.

The conference meeting of Associated charities will be held Wednesday afternoon at 3:30 o'clock in the directors' room of the Old National bank. A cordial invitation is extended to all to be present.

Mr. and Mrs. Ed. White and the Misses Grace White, Susie Thomas, Susie Barnett and Julia Emanuel left today for Detroit, where they will for a trip around the lakes, visiting Duluth and the principal cities of the northwest en route.

Sunday night a new social club was organized by several east side young men for the purpose of giving socials, dances, etc., during the fall and winter season. After considerable discussion it was decided to call it the "Nameless" club. It was also decided to give an ice cream social next Tuesday night at the home of Fred Siler, No. 337 East Lewis street.

Leonard Brokaw, of Troy, Ohio, who is now visiting his relatives here, called at this office today to say he was not arrested as a vagrant in this city some weeks ago, as stated in the city papers. The item did him a great injustice, as he is an honest, hard-working young man. He formerly resided in this city and was employed in the Standard wheel works.

Last evening, in the city hall, the first local lodge of Modern Woodmen of America was instituted with about thirty members. Theorganization was effected under the direction of Head Consul James R. Edwards, of Springfield, Ill. Officers were elected as follows: Venerable consul, A. J. Yoe; worthy advisor, Henry Freed; excellent banker, W. W. Olmstead; clerk, Harry McMullan; escort, J. T. Ferguson; watchman, L. H. Clark; sentry, Reinhart Wesner; camp physician, Dr. S. H. Havice.

The English Lutheran synod of Missouri and other states will hold its biennial session from August 7 to 14, in the Church of the Redeemer, West Washington street, this week. Opening sermon by the president, Rev. F. Kuegele, Komer's Store, Va., on Wednesday morning, August 7, at 10 a. m. Sessions will begin in the afternoon of that day at 2 p. m. On Sunday afternoon the annual mission service, open air service, will be held at Concordia College park, Rev. A. J. Baxter, of St. Paul, Minnesota, will deliver the English, and Professor Buchheimer, of Conover, North Carolina, preaching the German sermon.

**Largest Nutmeg Melons, 5c Each. Smaller Size, 2c Each.**

This reduction is owing to the fact that we have another car on the way and to close out this lot.

Potatoes down 10c bushel. Car load nice, large Missouri Potatoes, 50c bush.

English Dumsons, 8c quart.

Kentucky Red Plums, 8c quart.

George Watermelons, 25c each.

Illinois Acme Tomatoes, 5c lb.

FRUIT HOUSE.

J. B. Bunburg, of East Wayne street, is critically ill.

Misses Emma and Leba Tennant have gone to New York on a visit of two weeks.

Mrs. J. B. Olinger, will soon entertain Grand Rapids friends at her east end home, on New Haven avenue.

Mrs. Ring, of Lake avenue, Lakeside, will leave Thursday for her old home in Decatur, Ind. She will be gone for one week.

Miss Hattie Niles, of South Bend, Ind., left for home this noon after a ten weeks' visit with her cousin, Miss Clara Schenck.

Mr. and Mrs. E. A. Moore, of Paola, Kas., will soon be in the city to visit J. B. Olinger and wife. Mr. Olinger is an uncle of Mrs. Moore.

Mrs. E. W. Johnson, of Grand Rapids, has returned to her home after a brief visit in this city, the guest of friends in the east end.

Mrs. Belle Crawford and daughter, Bertha, of Middletown, Ohio, are visiting at the home of her brother, P. L. Potter, on Jackson street.

The Ladies' Aid society of the South Congregational church will give a social at the home of Mrs. G. W. Spangler, 274 Rockland avenue, Thursday afternoon.

Last night, at the home of Mr. and Mrs. C. E. Stetler, 113 East Washington street, occurred a very pretty wedding, the contracting parties being Mr. John Duvall and Miss Birtie Hurd, formerly of Hickaville, Ohio. Justice Bohen performed the ceremony, after which an elegant supper was served. They have the best wishes of many friends.

T. M. Biddle, of Griffith street, who has been in Waynesboro, Pa., the guest of his sister, for some time, is expected to arrive home this evening. About four weeks ago he had the misfortune fall and fracture his left leg just above the ankle. The fracture has knit so rapidly that with the aid of a pair of crutches Mr. Biddle is able to move around.

Last night, at his home in Pleasant township, the sixty-third birthday anniversary of Mr. and Mrs. George Heiser was celebrated. The affair was in the nature of a surprise, and was participated in by one hundred of his friends, among whom were the following from this city: Attorney F. W. Sohnsden, Mr. and Mrs. Isaac Royer, Mr. and Mrs. William Heucill, Mr. and Mrs. Thos. Trexler, Mrs. Kate Reinewald, the Misses Lizzie and Emma Reinewald and Miss Belle Howe. A bountiful supper was served and the evening was spent in dancing and social amusement. Mr. Heiser was the recipient of many presents.

**Echoes of the Races.**

Ramblers, yesterday, as usual, got the lion's share of winnings—two firsts, three seconds and one fourth—no thirds, fifths or sixths. The only Rambler ridden coming in fourth (in the novice race) wishes to apologize. He should have and would have come in first, although the last to start, but just as about to pass the bunch, a ——bicycle broke down, causing a general spill. The Rambler rider ran over two prostrated forms before coming to grief and dust. Even then he was able to ride his 17-pound Rambler to a fine fourth prize. Were the other two riders who fell able to ride their wheels in? Hardly. Will their wheels have to go back to the factory? Rather. Was the 19-pound Rambler hurt when it fell with its 160-pound rider? Nary a bit—except a dent in the handle bar.

"You are safe in buying a Rambler."

KATT SELLS THEM.

**Preservaline.**

Tomorrow, at the "Ditloe" grocery, (Boston Ten Store), Thos. Ryan will have on exhibition fruits of different kinds put up with the celebrated Preservaline. Those intending to put up fruits should not fail to call and see this display. This syrup is tasteless, odorless, simple and healthful. It is certainly a great labor saving invention and those using it once will never be without it. Don't fail to visit Ditloe's and see the display.

W. F. Geller's pure Ice Cream at reduced prices to church socials, parties, etc., this month only; after September 1 price will be the same as before.

**SOMETHING NEW.**

"The Pocket Kodak" will do all that a larger camera will do and just as well—but on a smaller scale. It is not a plaything to be toyed with for an hour, then thrown aside. It's a practical camera for the experienced photographer as well as for the novice, for grown people as well as for children. It is as handsome and as well made as a $75.00 camera and perfect in every detail. Price, $5.00.

Kombi's reduced to $2.50. Folding Kodaks from $10.00 up.

A. G. RATT,
Corner Berry and Harrison Sts.


The best baking powder made is, as shown by analysis, the "Royal."

Grover Cleveland

Com'r of Health, New-York City.


**Golden Johnny Cake.**

Cook in steamer and pulp five 1 fine grain squash (Hubbard is best) thicken 1 pint sweet milk with the squash pulp until the consistency of rich cream, sweeten lightly with white sugar. Take 2 parts Indian meal, 1 part best flour, the quantity being sufficient to make usual Johnny cake batter. Add about two teaspoonfuls Royal Baking Powder, 1 teaspoful raisins, 1 teaspoful currants, 1 pinch salt. A little good butter worked in when pulping the squash improves the cake.

**Indian Griddle Cakes.**

Two thirds quart corn meal, 1 quart flour, 1 teaspoonful brown sugar, 1 teaspoonful salt, 2 heaping teaspoonfuls Royal Baking Powder, 2 eggs, 1 pint milk. Sift together corn meal, flour, salt, sugar, and powder, add beaten eggs and milk, mix into a smooth batter. Bake on very hot griddle to a nice brown. Serve with molasses or maple syrup.

### PERSONAL NEWS.

**Gossip About People Who Are Well Known in Fort Wayne.**

The Logansport Reporter says: "Miss Nora Bronson left Saturday for a month's visit with friends at Fort Wayne, Toledo and Detroit."

The Portland Sun says: "Charles A. Munson and A. D. Meyer, of Fort Wayne, were in this city Monday."

The Marion Leader says: "Miss Anna Mason, of Fort Wayne, is visiting friends in the city."

The Richmond Palladium says: "Lucien Fry, of Fort Wayne, is visiting in the city."

The Huntington Herald says: "Miss Ella Healy went to Fort Wayne Saturday evening and will remain a visitor with friends until the last of the week."

The Decatur Democrat says: "Frank Stone and wife, of Fort Wayne, were in the city today.—Prof. Linnemyer, of the Lutheran schools of Fort Wayne, in company with Henry Lankenau, of Preble township, were callers at this office today.

The Peru Chronicle says: "Charley Nathan, of Fort Wayne, is in the city on business and visiting friends."

The Peru Journal says: "Miss Mayme Sperenberg is taking a vacation and went to Fort Wayne last evening.—Joe Berger was in the city last evening on his way back to Fort Wayne, where he is now living.—Mrs. Susan Smith, accompanied by her daughter, Miss Minnie, was down from Fort Wayne over Sunday to visit her son, C. H. Smith, the Wabash fireman, who is at the hospital."

The Warsaw Daily Times says: "Miss Carrie Doscauer, of Fort Wayne, who has been the guest of Miss Bertha Phillipson for a few weeks, returned home today.—Miss Jennie McClellan, of Fort Wayne, who has been entertained by Miss Hattie Ripple for a few days past, returned home today.—Miss Lizzie Leighton left for Fort Wayne Saturday on a visit to her sister, Mrs. Grant Green.—Mrs. George Slusser is visiting her daughter, Mrs. C. A. Robbins, at Fort Wayne.—Mrs. John Kane, of Fort Wayne, is in the city the guest of her parents, Mr. and Mrs. Daniel Bratt, on South Union street."

The Kendallville Sun says: "Mr. and Mrs. R. B. Rossington, of Fort Wayne, accompanied by their two daughters, Viola and Julia, and Mrs. Reed, a sister of Mr. Rossington, spent Sunday with Mr. and Mrs. M. M. Bowen. Mrs. Reed will remain several days.—Judge Edward O'Rourke, master of the grand lodge of Masons of Indiana, is in the city and will visit the lodge of the order in this city this evening. A banquet at the Presbyterian church is on the program at the conclusion of the exercises.—Mrs. Harvey Brokaw and daughter, Miss Mary, and Mrs. Andrews, of Fort Wayne, are the guests of W. S. Osborne and family."

Mrs. Kittie Dysinskie, of Wellsville, O., has returned to her home, accompanied by her sister, Miss D. Louella Harlets, who recently came down from Quebec, and has a number of friends in this city. After a prolonged visit Miss Harlets expects to return here to make this city her permanent home.

Do you want good sweet cider? If so, use Preserveline, and your cider will remain sweet.

Try the 25 cent dinner served at Barcus' restaurant. 6 8

**FOR ONE WEEK MORE.**

**The Turner-Shaker Medicine Co. Have Decided to Remain.**

On account of the rush of people to see the Shaker Doctors, they have been unable to see them all, although they have devoted two special hours in the afternoons and an hour and a half in the evenings for this purpose, and therefore the doctors have decided to remain in the city for another week.

CHILDREN'S NIGHT.

Last night was children's night at the Shaker concert and they were out in full force. The presents for given to the three successful contestants amid cheers from the audience. In the contest, the doctors say, we were not at all surprised at the results, as we had seen what they have given in several years and the quantity of manuscript and the immensity of cash showed that much work had been devoted to gathering words.

The contest for next week will be easier, the words of which are

"Pain Cure."

The conditions of the contest shall be the same as last and the first award will be a genuine diamond ring.

Ladies when shopping in the city can get a nice lunch, good cup of coffee, tea or chocolate at Barcus', 26 Calhoun street. 6 8

The annual meeting of the Fort Wayne City band will be held in City band hall, Thursday evening, August 15th, at 8 o'clock, at which time three trustees and other officers will be elected for the ensuing year.

H. P. SCHERER, President.
R. M. STOPHER, Secy. 5-10-14

Gold Band Tumblers, 7c each, Wednesday, Aug. 7, 1895.

LATHROP & CO.,
3-6 17 Court St. and 60 Clinton St.

**EXCURSION TO THE EAST.**

**Through Pittsburgh, Philadelphia, New York to Boston via Pennsylvania Lines.**

August 19th to 25th, inclusive, account Knights Templar Conclave. Over Allegheny Mountains at highest point above sea level; around famous Horse Shoe Curve; along the Blue Juniata. Stop-over privileges and first-class accommodation—the Pennsylvania is a fireless route. Excursionists have choice of returning via Hudson River, Niagara Falls and other routes. For details apply to Jno. E. Rees, Ticket Agent, Fort Wayne, Ind.

aug 6, 8, 10, 12, 14, 16, 18.

Fruit Preserveline is tasteless, odorless, and healthful. Try it and be convinced that it is all that is claimed for it. Thos. Ryan, agent, 400 Clinton street.

The dinners served at Barcus' restaurant are good, clean and wholesome. Try them. 25 cents. 6 8

Special Sale of Tumblers, 3c and 7c each, Wednesday, Aug. 7, 1895.

LATHROP & CO.,
3-6 17 Court St. and 60 Clinton St.

A sleeper for Fort Wayne people on the Atlantic City excursion has been arranged for and application for space should be made at once at Pennsylvania ticket office. 6-3

Put up your fruits and vegetables with Preserveline.

The Evangelical Sunday School convention will be held at Linwood Park, Vermillion, O., Aug. 7, and low rate excursion tickets will be available via the Nickel Plate road. Ask agents. 194f

See our line of Ladies' Bicycle Leggins, Jersey, Cordway and Leather. Every lady rider should have a pair.

30tf RANDALL CYCLE CO.

For Chronic Rheumatism, all forms of nervous ailments, skin diseases or indigestion, you will be greatly benefited by taking baths at the Mineral Magnetic Well Sanitorium. Experts in attendance at all times. 30-tu-fr-tf

# IN DAYS OF OLD

Warriors bold paid enormous sums for their suits of armor. Our suits selling at $7.75, $8.85 and $10.98 are much handsomer, fit better, are more comfortable, in fact wear like iron and never look rusty.

If you want UP TO DATE DRESS UP CLOTHING, you can get it of us every time.

## GOLDEN & PATTERSON,

LEADERS OF FASHION.

56 CALHOUN STREET. - Opposite Court House


REMEMBER! GLOBE MILLS CREAM FLOUR IS ALWAYS UNIFORM AND GOOD.


**To the Ladies of Fort Wayne:—**

We wish to announce that the large salesroom of the new Domestic and White Sewing Machines are still at Make's building, No. 19 W. Wayne St. in spite of rumors to contrary.

T. H. MCQUILLAN, Agent.

Terms to suit customers.

**C. W. BOERGER,**

**REAL ESTATE, LOAN and General Insurance Agent.**

City and farm property and merchandise stocks for sale or trade. Fire and Tornado insurance of all kinds.

313 E. WAYNE STREET.

**WELL DIGGING,**

and cisterns and well cleaning. All work guaranteed, and prices reasonable. Drop a postal card and I will call.

A. B. ENSMINGER.

No. 34 Oliver St., City.

# MONEY! MONEY! MONEY!

## REMEMBER! No Charges Unless we Furnish the Money.

### THIS IS THE DAY OF SPECIALTIES,

And we wish to call your attention to the fact that our specialty is LOANING MONEY, and we are prepared to loan from $50 to $50,000 on farm and city property or personal security. If you have the security we can loan $50,000 as easily as $50. The money we handle belongs to investors who loan it for the interest, and you can have it as long as you want to pay interest, can pay all or any part of the principal at interest periods. Will give from one to ten years time, and our rates of interest are 5, 6, 7, and 8 per cent., according to the amount and security.

We can tell you on the day you make your application what we can do, and when we can do it. We make no promises but what we are able to fulfill, and when we take your application it means that you will get your money and at the time we agree to furnish it.

We also make a contract which states definitely what it will cost to procure a loan with us and there are no outside charges.

If you need money it will be greatly to your interest to see us before placing your application. If not convenient to call at our office, write us and we will send a representative who will give full particulars.

We again ask you to remember that if you place your application with us it will cost you nothing unless we furnish the money.

## J. F. SCHELL & CO.,

**Rooms 24, 25, 26 and 27, Pixley & Long Block, Fort Wayne, Ind**

✦ OFFICE OPEN EVENINGS. ✦

**For Sale.**

Cheap for cash, two first-class steaming paper coaches in the west end. Call after 6 p. m. at 112 Jackson street. 51f

Think of it, a Blown Tumbler for 3c each, Wednesday, Aug. 7, 1895.

LATHROP & CO.,
3-6 17 Court St. and 60 Clinton St.

The first Niagara Falls excursion of 1895 will be run over the Nickel Plate road, August 19. Ask agents for time and rates. 194f

**Big Reduction.**

We have just received a small consignment of Plymouth Roadsters. Regular price, $65. We are selling them at $55, and they won't last last long; 4 of them went Saturday. Weight 23 lbs, and they are beauties, and all guaranteed for one year. Also, a few ladies' second-hand Pneumatics, good condition, for $25 each. Call early and secure a bargain.

30tf RANDALL CYCLE CO.

Plain Tumblers, 3c each, Wednesday, Aug. 7, 1895.

LATHROP & CO.,
3-6 17 Court St. and 60 Clinton St.

## WAWASEE INN.

**Lake Wawasee, on B. and O. R. R., 47 Miles from Ft. Wayne, via. G. R. & I. R. R. and Avilla.**

A new and elegant hotel equipped and conducted as a first-class summer home. Families a specialty. No crowds or picnics. Finest yachting, boating, bathing, fishing, tennis. Splendid orchestra. Hops nightly.

Trains leaving Fort Wayne at 2:55 p. m., reach Avilla at 3:50 p. m., connecting with train on B. & O., leaving Avilla at 4:38 p. m., reaching Wawasee at 5:07 p. m.

Returning train leaves Wawasee at 10:58 a. m., reaching Avilla at 11:40 a. m., connecting with G. R. & I., train leaving Avilla at 12:04 p. m., reaching Ft. Wayne at 12:55 p. m.

Address for rates and copy "Beautiful Wawasee Illustrated."

M. G. STIMMEL,
Lessee and Manager,
Wawasee, Ind

**Have You an Office To be Fitted Up?**

We can do the entire work for you, including desks, chairs, carpets, shades, linoleum and oil cloths, and save you a nice sum of money beside.

**Have You a Home To Furnish?**

House furnishing is our specialty. Upholstered goods, carpets, shades, draperies and the different kinds of woods used in furniture, sought all to harmonize, and by buying them all of us, that result can be accomplished.

The magnitude of our business enables us to undersell all competitors.

THE FOSTER FURNITURE AND CARPET COMPANY.

**YOUR BOY and GIRL.**

Do you want to improve their situation in life? The new course of Actual Practice Bookkeeping, Shorthand, Typewriting and English training given by the Fort Wayne Business College will do it. Arrange now for the fall opening.

G. W. LAHR, Business Department.
J. N. WOOLPINGTON, Shorthand Department.

**$50 to $50,000** to loan on farm and city property or personal security.

J. F. SCHELL & CO.,
24-25-26-27 Pixley Block.
Ft. Wayne, Ind.

F. J. ZIMMERLY & CO.

PRACTICAL PLUMBERS.

Gas and Steam Fitters.

88 CALHOUN STREET.